

FLORIDA DEPARTMENT OF ENVIRONMENTAL PROTECTION CERTIFIED CORNER RECORD

L-21

DOC. # _____

CORNER DESCRIPTION: MONUMENTATION DESCRIPTION (EVIDENCE FOUND OR METHOD TO SET)

Depict corner with

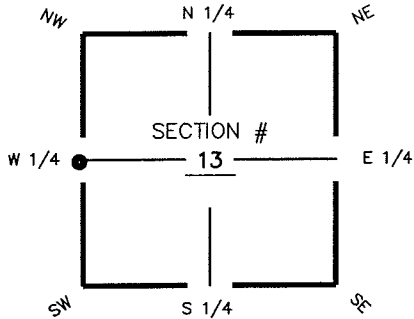

FCM 4"x 4", NO ID.
1.1' ABOVE GROUND

HORIZONTAL POSITION INFORMATION (if determined):

Latitude 26° 38' 57.8143" N Longitude 81° 46' 32.6445" W
 Y(NORTHING-Ft.) 841791.02 X(EASTING-Ft.) 729418.36 Zone FL W
 Convergence 00° 06' 02.1307" Scale factor 0.99994733

Coordinate determination (circle one): Field traverse GPS
 Horizontal datum (circle one): NAD27 NAD83(1986) NAD83(1990) other (explain)
 Accuracy (circle one): 1st 2nd 3rd other _____

W 1/4 corner of Section 13
 Twp 44S, Rge 25 E
 Tallahassee Base Meridian,
LEE County(s), Florida

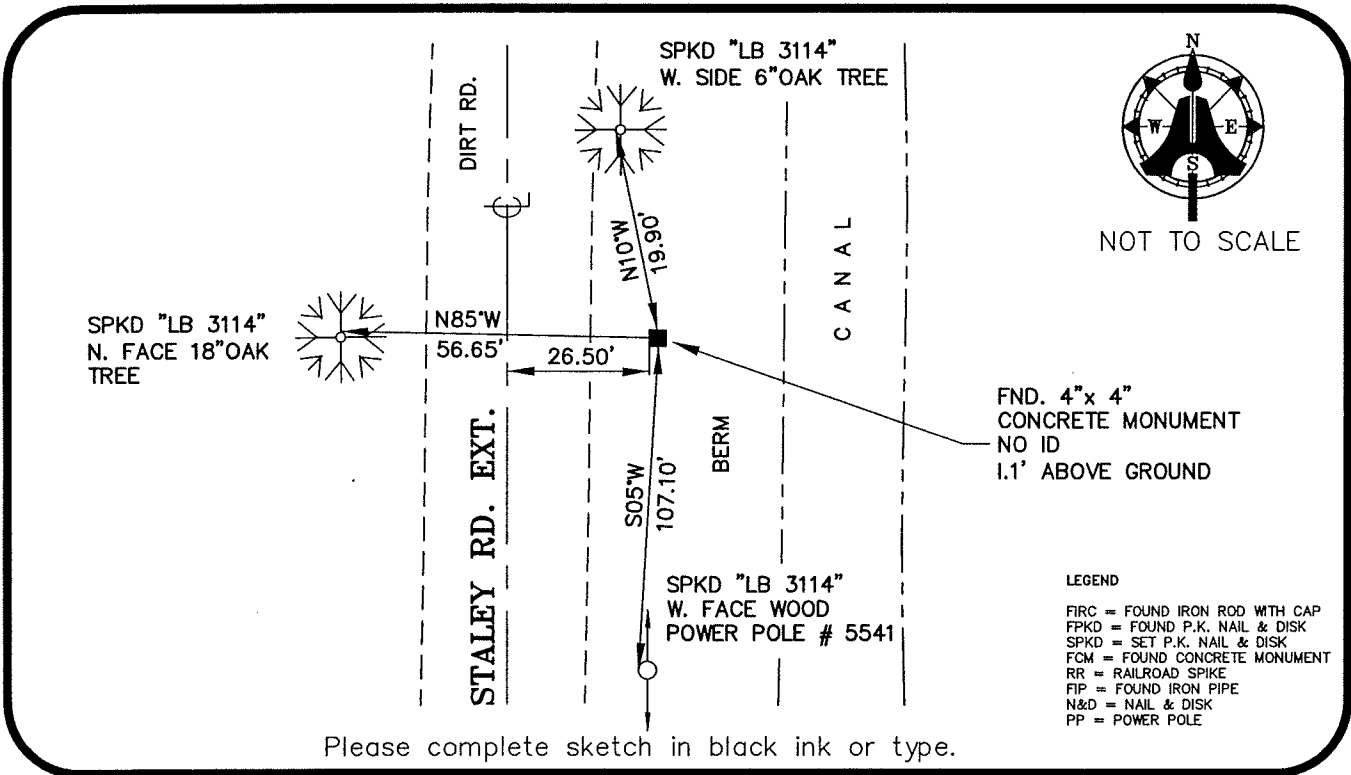

FND. 4"x 4"
CONCRETE MONUMENT
NO ID
1.1' ABOVE GROUND

LEGEND

- FIRC = FOUND IRON ROD WITH CAP
- FPKD = FOUND P.K. NAIL & DISK
- SPKD = SET P.K. NAIL & DISK
- FCM = FOUND CONCRETE MONUMENT
- RR = RAILROAD SPIKE
- FIP = FOUND IRON PIPE
- N&D = NAIL & DISK
- PP = POWER POLE

SURVEYORS CERTIFICATE:

I certify the monument and accessories indicated above were field located on JUNE 08, 2005

SIGNATURE
AIM ENGINEERING & SURVEYING, INC. 5688
FIRM OR AGENCY PSM NO.
5300 LEE BOULEVARD LB 3114
ADDRESS LB NO.
LEHIGH ACRES, FLORIDA 33971-1026
CITY STATE ZIP
(239) 332-4569 12/01/05
PHONE NUMBER DATE

SEND ORIGINAL TO:
 Department of Environmental Protection
 Bureau of Surveying and Mapping
 3900 Commonwealth Boulevard
 Mail Station 105
 Tallahassee, Florida 32399

D.E.P. USE ONLY
Processed: _____
B.L.M. - I.D. _____
QUAD - I.D. _____

EMBOSSSED SEAL OVER SIGNATURE