

# FLORIDA DEPARTMENT OF ENVIRONMENTAL PROTECTION CERTIFIED CORNER RECORD

DOC. # \_\_\_\_\_

N-21

CORNER DESCRIPTION: MONUMENTATION DESCRIPTION (EVIDENCE FOUND OR METHOD TO SET)

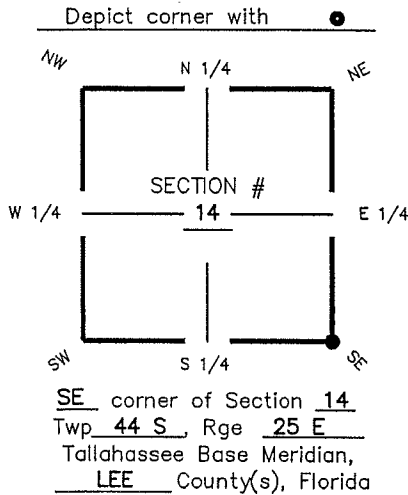

**FOUND 4" ROUND CONCRETE  
WITH BENT PIN IN TOP**

HORIZONTAL POSITION INFORMATION ( if determined ):

Latitude 26° 38' 31.7349" N Longitude 81° 46' 32.4506" W  
Y(NORTHING-Ft.) 839157.76 X(EASTING-Ft.) 729439.32 Zone FL W  
Convergence 00° 06' 02.1" Scale factor 0.99994733  
Coordinate determination (circle one): Field traverse GPS  
Horizontal datum (circle one): NAD27 NAD83(1986) NAD83(1990) other (explain)  
Accuracy (circle one): 1st 2nd 3rd other \_\_\_\_\_

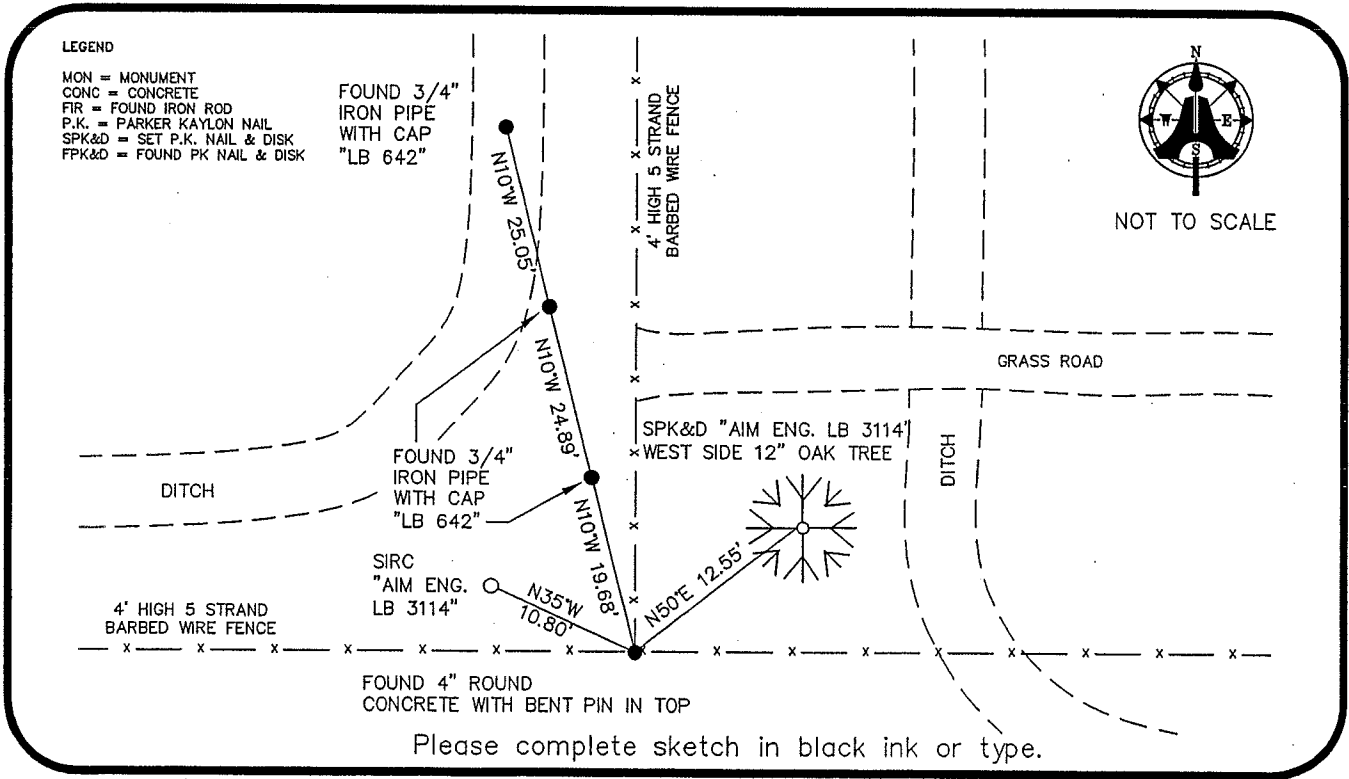

SURVEYORS CERTIFICATE:

I certify the monument and accessories indicated above were field located on APRIL 12, 2006

\_\_\_\_\_ 5893 PSM NO.  
 AIM ENGINEERING & SURVEYING, INC. LB 3114  
 FIRM OR AGENCY LB NO.  
 5300 LEE BOULEVARD ADDRESS  
 LEHIGH ACRES, FLORIDA 33971-1026  
 CITY STATE ZIP  
 (239) 332-4569 DATE 5/11/06  
 PHONE NUMBER

SEND ORIGINAL TO:  
 Department of Environmental Protection  
 Bureau of Surveying and Mapping  
 3900 Commonwealth Boulevard  
 Mail Station 105  
 Tallahassee, Florida 32399

D.E.P. USE ONLY	
Processed: _____	
B.L.M. - I.D. <u>600 400</u>	
QUAD - I.D. _____	

EMBOSSSED SEAL OVER SIGNATURE