

FLORIDA DEPARTMENT OF ENVIRONMENTAL PROTECTION CERTIFIED CORNER RECORD

R-21

DOC. # _____

CORNER DESCRIPTION: MONUMENTATION DESCRIPTION (EVIDENCE FOUND OR METHOD TO SET)

Depict corner with

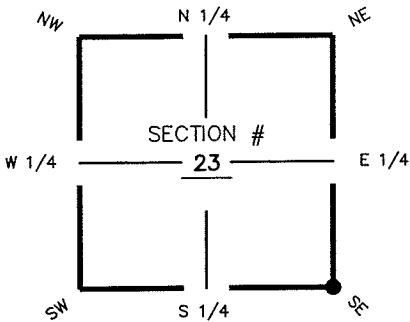

FOUND CONCRETE MONUMENT 4"x4", TOP BROKEN.
0.20' BELOW GROUND.

HORIZONTAL POSITION INFORMATION (if determined):

Latitude 26° 37' 38.7261" N Longitude 81° 46' 31.5363" W
 Y(NORTHING-Ft.) 833805.73 X(EASTING-Ft.) 729532.92 Zone FL W
 Convergence 00° 06' 02.3506" Scale factor 0.99994735
 Coordinate determination (circle one): Field traverse GPS
 Horizontal datum (circle one): NAD27 NAD83(1986) NAD83(1990) other (explain)
 Accuracy (circle one): 1st 2nd 3rd other _____

SE corner of Section 23
 Twp 44S, Rge 25 E
 Tallahassee Base Meridian,
LEE County(s), Florida

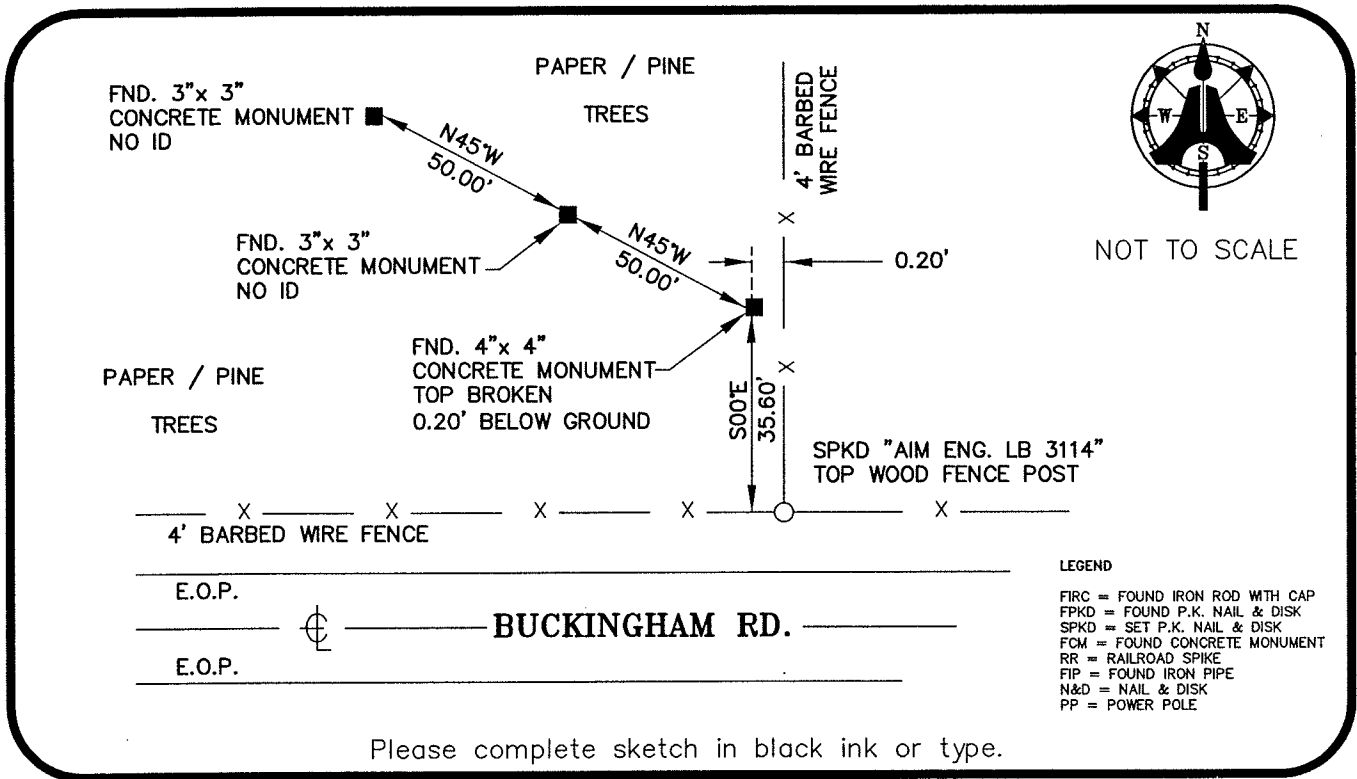

SURVEYORS CERTIFICATE:

I certify the monument and accessories indicated above were field located on MAY 24, 2005

 SIGNATURE
AIM ENGINEERING & SURVEYING, INC. **5688**
 FIRM OR AGENCY PSM NO.
5300 LEE BOULEVARD **LB 3114**
 ADDRESS LB NO.
LEHIGH ACRES, **FLORIDA 33971-1026**
 CITY STATE ZIP
(239) 332-4569 12/01/05
 PHONE NUMBER DATE

SEND ORIGINAL TO:
 Department of Environmental Protection
 Bureau of Surveying and Mapping
 3900 Commonwealth Boulevard
 Mail Station 105
 Tallahassee, Florida 32399

D.E.P. USE ONLY	
Processed: _____	_____
B.L.M. - I.D. _____	_____
QUAD - I.D. _____	_____

EMBOSSED SEAL OVER SIGNATURE