

FLORIDA DEPARTMENT OF ENVIRONMENTAL PROTECTION CERTIFIED CORNER RECORD

V-21

DOC. # _____

CORNER DESCRIPTION: MONUMENTATION DESCRIPTION (EVIDENCE FOUND OR METHOD TO SET)

Depict corner with

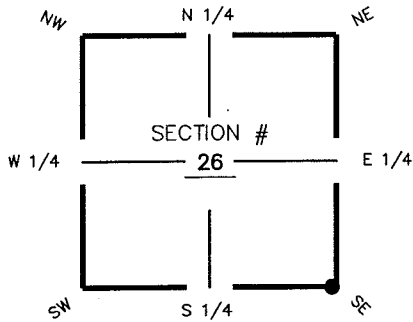

FOUND CONCRETE MONUMENT 6"x6", NO I.D.
0.20' ABOVE GROUND.

HORIZONTAL POSITION INFORMATION (if determined):

Latitude 26° 36' 46.4147" N Longitude 81° 46' 30.4851" W
 Y(NORTHING-Ft.) 828524.07 X(EASTING-Ft.) 729637.60 Zone FL W
 Convergence 00° 06' 02.6382" Scale factor 0.99994737

Coordinate determination (circle one): Field traverse GPS
 Horizontal datum (circle one): NAD27 NAD83(1986) NAD83(1990) other (explain) _____
 Accuracy (circle one): 1st 2nd 3rd other _____

SE corner of Section 26
 Twp 44S, Rge 25 E
 Tallahassee Base Meridian,
LEE County(s), Florida

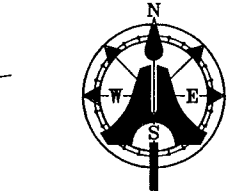
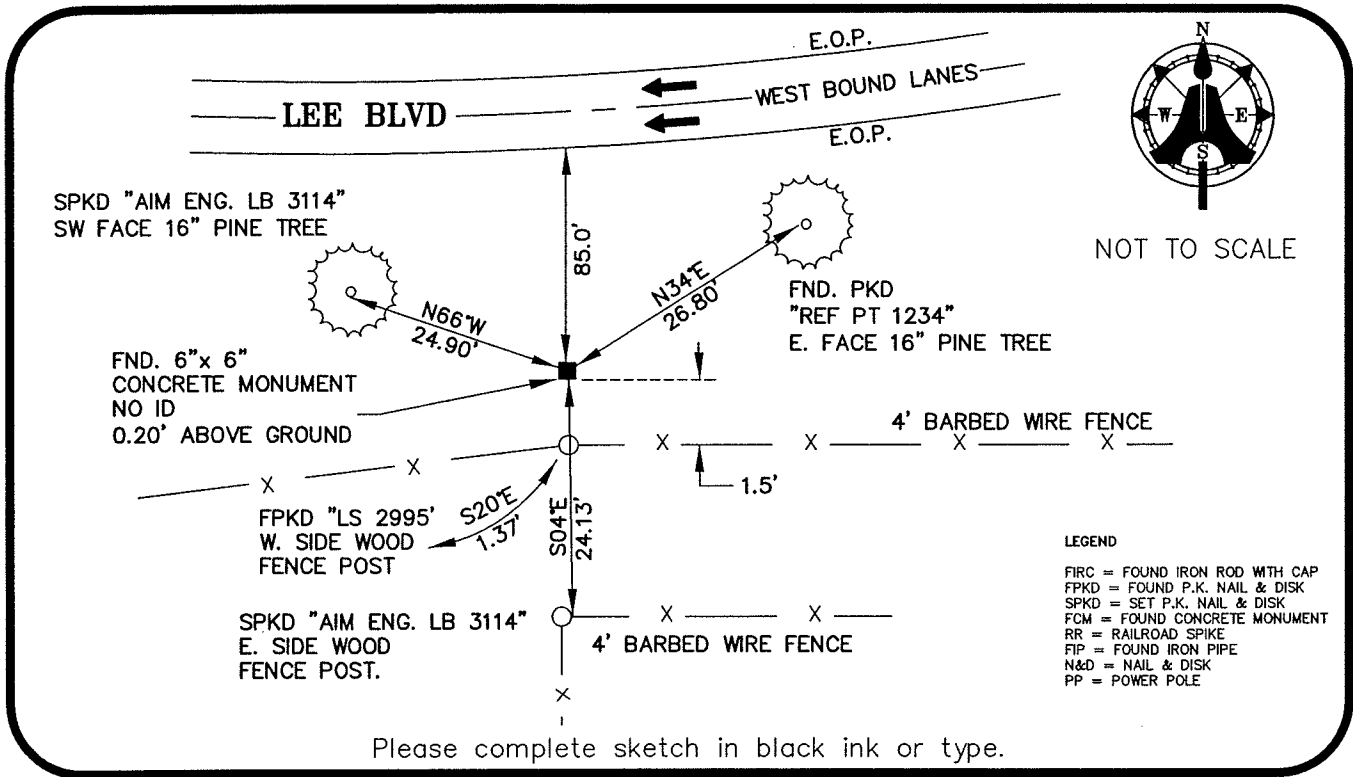

NOT TO SCALE

- LEGEND
- FIRC = FOUND IRON ROD WITH CAP
 - FPKD = FOUND P.K. NAIL & DISK
 - SPKD = SET P.K. NAIL & DISK
 - FCM = FOUND CONCRETE MONUMENT
 - RR = RAILROAD SPIKE
 - FIP = FOUND IRON PIPE
 - N&D = NAIL & DISK
 - PP = POWER POLE

SURVEYORS CERTIFICATE:

I certify the monument and accessories indicated above were field located on MAY 24, 2005

SIGNATURE 5688
 AIM ENGINEERING & SURVEYING, INC. PSM NO.
 FIRM OR AGENCY LB 3114
 5300 LEE BOULEVARD LB NO.
 ADDRESS
 LEHIGH ACRES, FLORIDA 33971-1026
 CITY STATE ZIP
 (239) 332-4569 12/01/05
 PHONE NUMBER DATE

SEND ORIGINAL TO:
 Department of Environmental Protection
 Bureau of Surveying and Mapping
 3900 Commonwealth Boulevard
 Mail Station 105
 Tallahassee, Florida 32399

D.E.P. USE ONLY	
Processed: _____	_____
B.L.M. - I.D. _____	_____
QUAD - I.D. _____	_____

EMBOSSSED SEAL OVER SIGNATURE