

FLORIDA DEPARTMENT OF ENVIRONMENTAL PROTECTION
CERTIFIED CORNER RECORD

L-19

DOC. # _____

CORNER DESCRIPTION: MONUMENTATION DESCRIPTION (EVIDENCE FOUND OR METHOD TO SET)

Depict corner with 

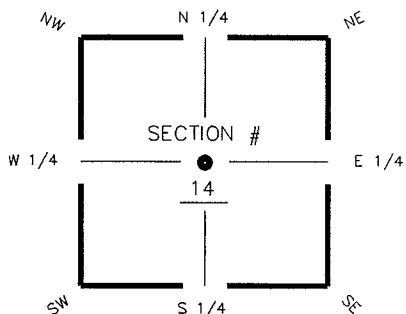

CENTER corner of Section 14
Twp 44S, Rge 25 E
Tallahassee Base Meridian,
LEE County(s), Florida

FOUND 3 1/2" X 3 1/2" CONCRETE MONUMENT NO ID
1.5' ABOVE GROUND

HORIZONTAL POSITION INFORMATION (if determined):

Latitude 26° 38' 57.5553" N Longitude 81° 47' 01.4067" W
Y(NORTHING-Ft.) 841760.30 X(EASTING-Ft.) 726807.58 Zone FL W
Convergence 00° 05' 49.2" Scale factor 0.999946898

Coordinate determination (circle one): Field traverse GPS
Horizontal datum (circle one): NAD27 NAD83(1986) NAD83(1990) other (explain)
Accuracy (circle one): 1st 2nd 3rd other _____

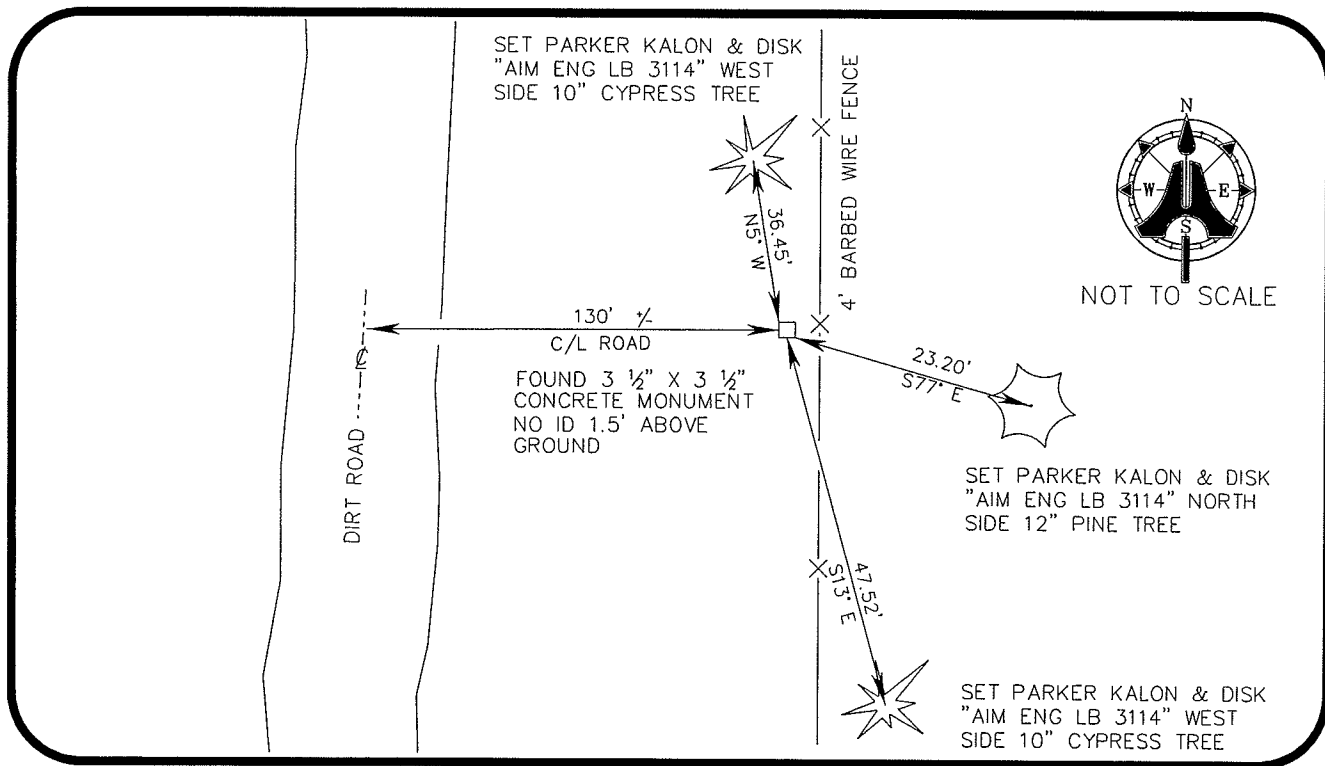

SURVEYORS CERTIFICATE:

I certify the monument and accessories indicated above were field located on AUGUST 28, 2006

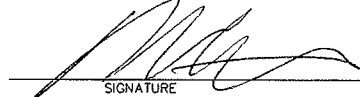
SIGNATURE _____ PSM NO. 5688
AIM ENGINEERING & SURVEYING, INC. LB NO. 3114
FIRM OR AGENCY _____
5300 LEE BOULEVARD
ADDRESS _____
LEHIGH ACRES, FLORIDA 33971-1026
CITY STATE ZIP
(239) 332-4569 9/11/06
PHONE NUMBER DATE

SEND ORIGINAL TO:
Department of Environmental Protection
Bureau of Surveying and Mapping
3900 Commonwealth Boulevard
Mail Station 105
Tallahassee, Florida 32399

D.E.P. USE ONLY	
Processed: _____	
B.L.M. - I.D. <u>540440</u>	
QUAD - I.D. _____	

EMBOSSSED SEAL OVER SIGNATURE