

**FLORIDA DEPARTMENT OF ENVIRONMENTAL PROTECTION
CERTIFIED CORNER RECORD**

N-19

086164

DOC. # _____

CORNER DESCRIPTION:

Depict corner with 

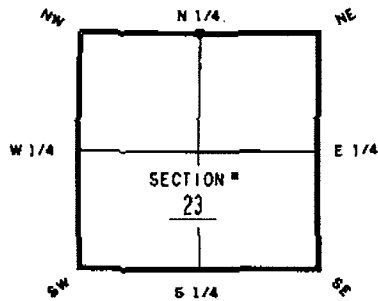

N 1/4 corner of Section 23
 Twp 44S Rge 25E
 Tallahassee Base Meridian,
LEE County(s), Florida

MONUMENTATION DESCRIPTION (EVIDENCE FOUND OR METHOD TO SET)

FOUND 4" ROUND CONCRETE MONUMENT.
 SET PARKER-KALON NAIL & DISK STAMPED REF. PT. LB 1221"
 NORTH 53.18' FENCE POST
 N 85° E 4.70' 16" PINE TREE
 S 04° E 2.95' 8" PINE TREE

HORIZONTAL POSITION INFORMATION (if determined)

Latitude 26°38'31.65786" Longitude 81°47'00.86944"
 Y(NORTHING-FL) 839,145.53 X(EASTING-FL) 726,860.752 Zone FL-WEST
 Convergence 0°05'49.37627" Scale factor 0.999946906
 Coordinate determination (circle one) Field traverse GPS
 Horizontal datum (circle one): NAD83(1990) (other (explain))
 Accuracy (circle one) 1st 2nd 3rd other

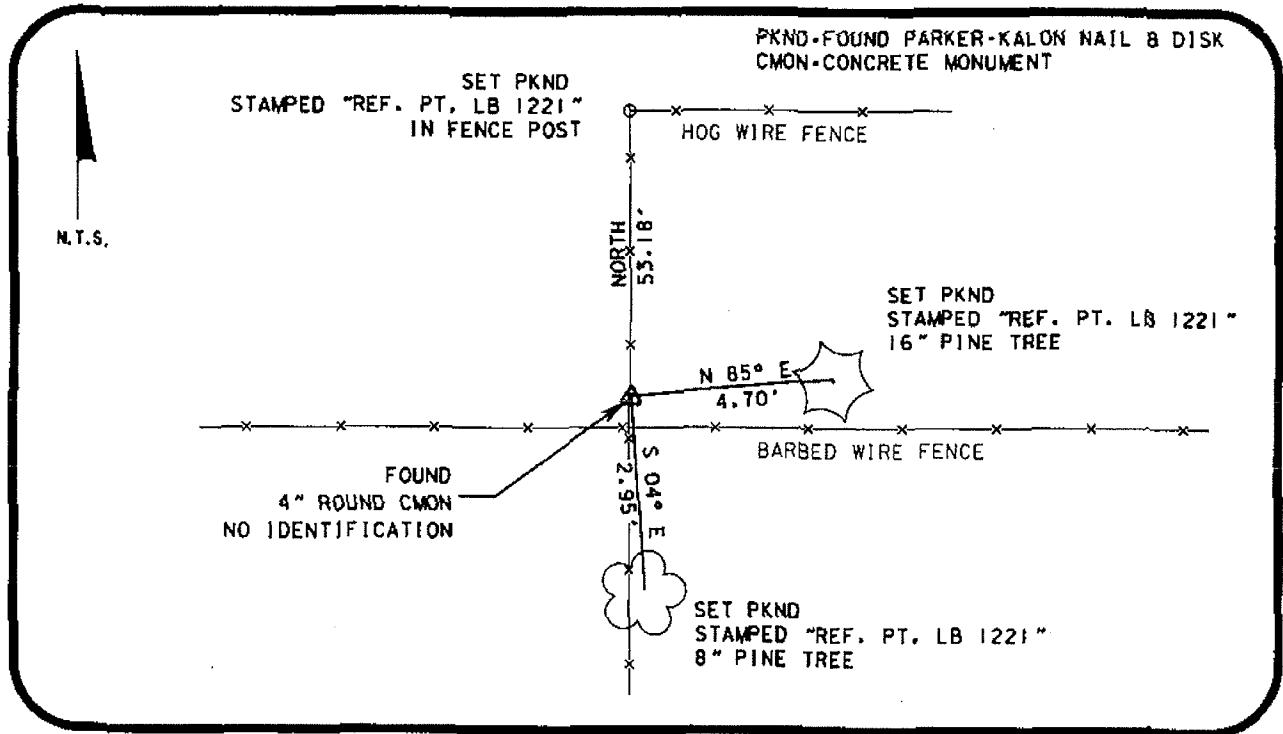

SURVEYORS CERTIFICATE:

I certify the monument and accessories indicated above were field located on

6/17/05

 SIGNATURE _____ 6013
 BOWYER, SINGLETON & ASSOC. PSM NO. 1221
 FIRM OR AGENCY _____ LB NO. _____
 520 S MAGNOLIA AVENUE ADDRESS
 ORLANDO FL 32801
 CITY STATE ZIP
 407-843-5120 PHONE NUMBER DATE 11-01-05

SEND ORIGINAL TO:
 Department of Environmental Protection
 Bureau of Surveying and Mapping
 3900 Commonwealth Boulevard
 Mail Station 105
 Tallahassee, Florida 32399

Processed 11-7-05 MB
 B.L.M. I.D. 540500
 QUAD - I.D. 2215 Fort Myers

EMBOSSSED SEAL OVER SIGNATURE