

**FLORIDA DEPARTMENT OF ENVIRONMENTAL PROTECTION
CERTIFIED CORNER RECORD**

P-19

086166

DOC. # _____

CORNER DESCRIPTION:

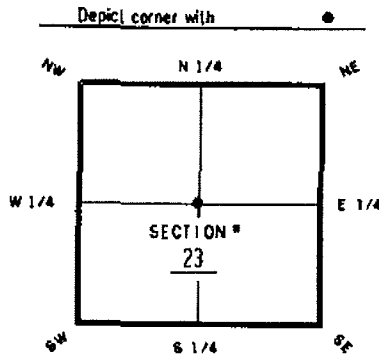

Depict corner with
 CENTER corner of Section 23
 Twp 44S Rge 25E
 Tallahassee Base Meridian,
 Lee County, Florida

MONUMENTATION DESCRIPTION (EVIDENCE FOUND OR METHOD TO SET)

FOUND 4" x 4" CONCRETE MONUMENT. (TOP BROKEN)
 N 52°W 98.70' FOUND POWERPOLE (CCR = 0032319)
 N 18° E 53.10' FOUND 48" WELL PIPE (CCR = 00323190)
 SET PARKER-KALON NAIL & DISK STAMPED REF. PR. LB 1221"
 S 05° E 39.10' TOP OF FENCE POST

HORIZONTAL POSITION INFORMATION (if determined)

Latitude 26°38'05.30758" Longitude 81°47'00.45118"
 Y(NORTHING-FL) 836,485.026 X(EASTING-FL) 726903.211 Zone FL-WEST
 Convergence 0°05'49.47481" Scale factor 0.999946913
 Coordinate determination (circle one) Field traverse GPS
 Horizontal datum (circle one) NAD83(1986) NAD83(1990) other (explain) _____
 Accuracy (circle one) 1st 2nd 3rd other _____

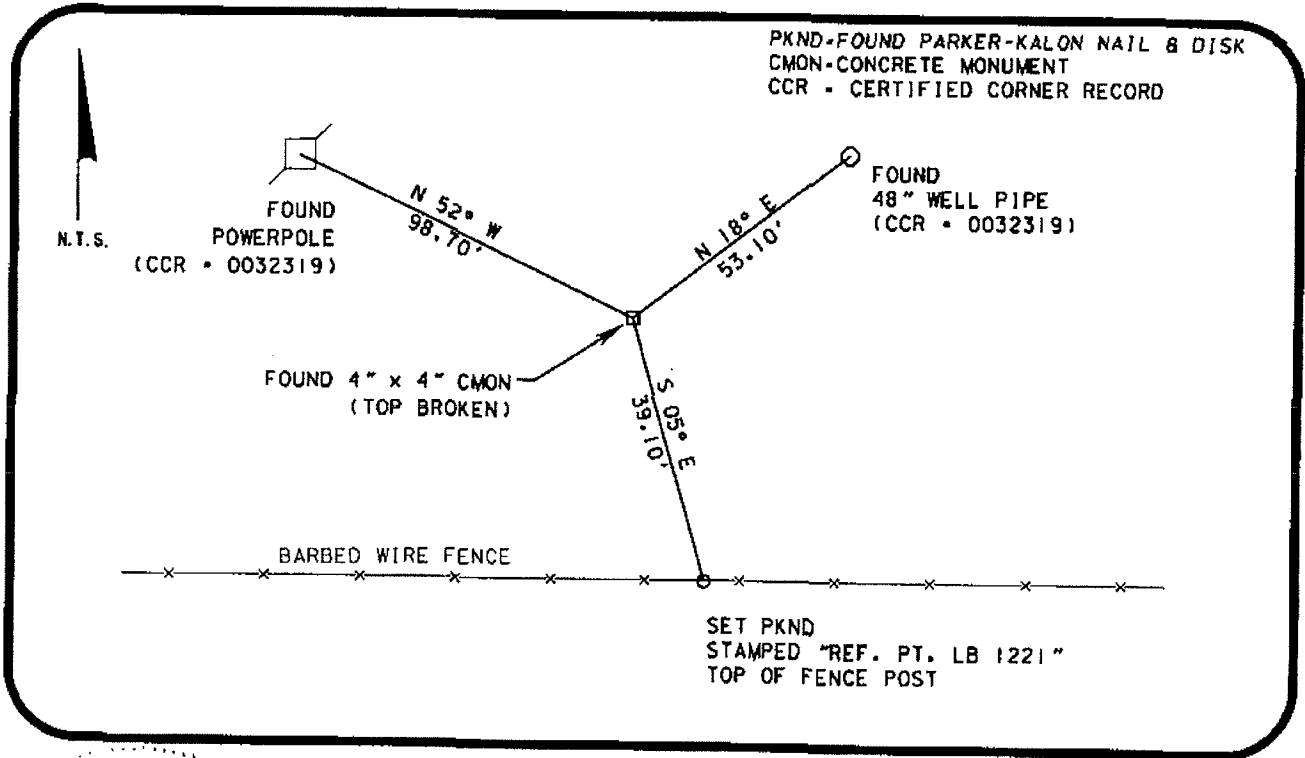

SURVEYORS CERTIFICATE:

I certify the monument and accessories indicated above were field located on _____

6/17/05

SIGNATURE _____ 6013
 BOWYER - SINGLETON & ASSOC. P.M. NO. 1221
 FIRM OR AGENCY LB. NO. _____
 520 S MAGNOLIA AVENUE ADDRESS
 ORLANDO, FL 32801 CITY STATE ZIP
 407-843-5120 PHONE NUMBER DATE 11-01-05

SEND ORIGINAL TO:
 Department of Environmental Protection
 Bureau of Surveying and Mapping
 3900 Commonwealth Boulevard
 Mail Station 105
 Tallahassee, Florida 32399

Processed 11-7-05 M.B.
 B.L.M. - I.D. 540340
 QUAD - I.D. 2215 Fort Myers

EMBOSSSED SEAL OVER SIGNATURE