

# FLORIDA DEPARTMENT OF ENVIRONMENTAL PROTECTION CERTIFIED CORNER RECORD

V-19

DOC. # \_\_\_\_\_

CORNER DESCRIPTION: MONUMENTATION DESCRIPTION (EVIDENCE FOUND OR METHOD TO SET)

Depict corner with

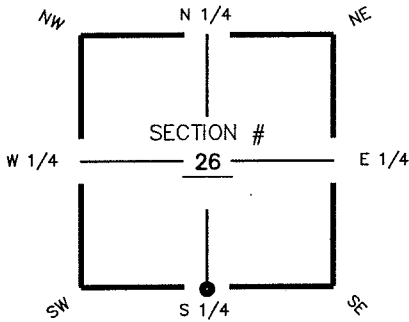

**FOUND CONCRETE MONUMENT 3"x3", W/ DISK  
"JOHNSON ENG. LB 642"  
FLUSH WITH GROUND**

HORIZONTAL POSITION INFORMATION ( if determined ):

Latitude 26° 36' 46.6211" N Longitude 81° 46' 59.1565" W  
 Y(NORTHING-Ft.) 828540.42 X(EASTING-Ft.) 727035.41 Zone FL W  
 Convergence 00° 05' 49.7951" Scale factor 0.99994694  
 Coordinate determination (circle one): Field traverse GPS  
 Horizontal datum (circle one): NAD27 NAD83(1986) NAD83(1990) other (explain)  
 Accuracy (circle one): 1st 2nd 3rd other \_\_\_\_\_

S1/4 corner of Section 26  
 Twp 44S, Rge 25 E  
 Tallahassee Base Meridian,  
LEE County(s), Florida

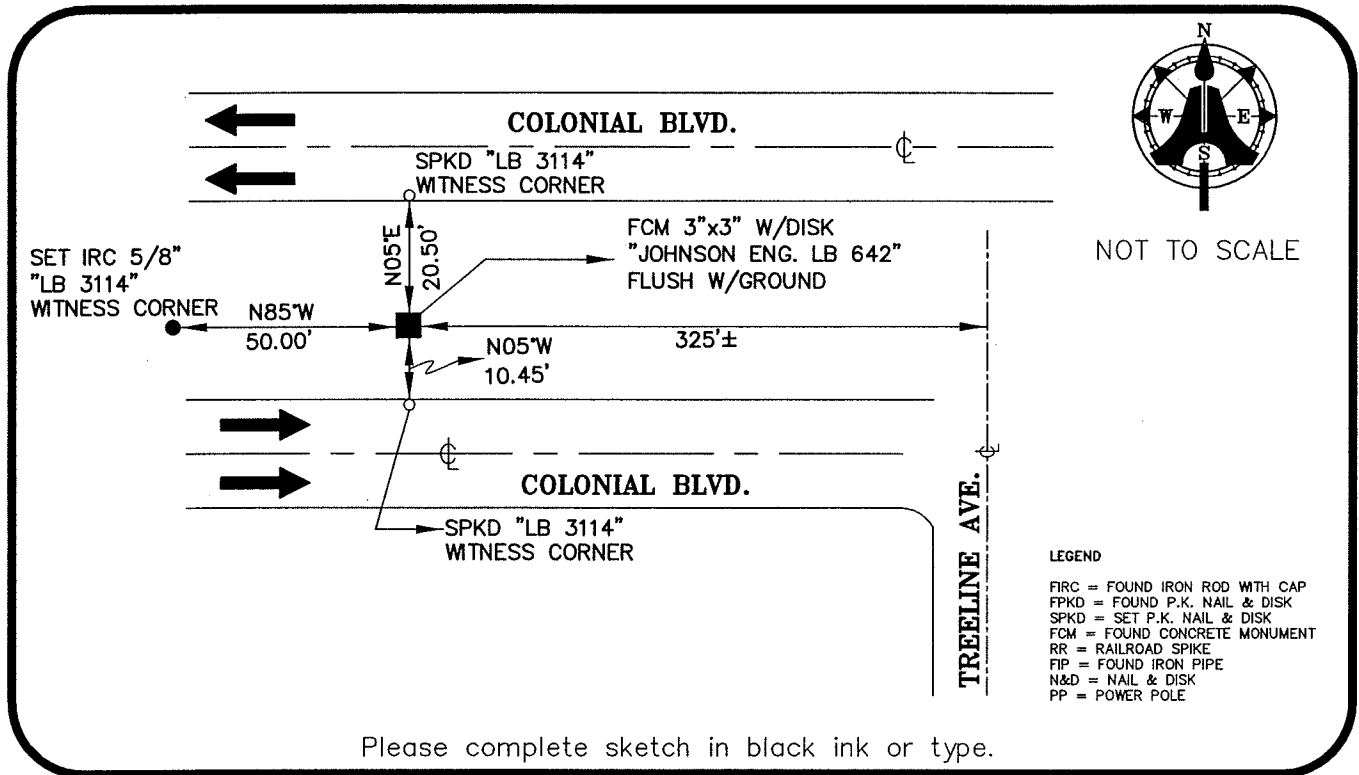

SURVEYORS CERTIFICATE:

I certify the monument and accessories indicated above were field located on MAY 25, 2005

SIGNATURE \_\_\_\_\_ PSM NO. 5688  
 FIRM OR AGENCY AIM ENGINEERING & SURVEYING, INC. LB NO. LB 3114  
 ADDRESS 5300 LEE BOULEVARD  
LEHIGH ACRES, FLORIDA 33971-1026  
 CITY STATE ZIP  
 PHONE NUMBER (239) 332-4569 DATE 12/01/05

SEND ORIGINAL TO:  
 Department of Environmental Protection  
 Bureau of Surveying and Mapping  
 3900 Commonwealth Boulevard  
 Mail Station 105  
 Tallahassee, Florida 32399

D.E.P. USE ONLY	
Processed: _____	_____
B.L.M. - I.D. _____	_____
QUAD - I.D. _____	_____

EMBOSSSED SEAL OVER SIGNATURE