

# FLORIDA DEPARTMENT OF ENVIRONMENTAL PROTECTION CERTIFIED CORNER RECORD

A-17

DOC. # \_\_\_\_\_

CORNER DESCRIPTION: MONUMENTATION DESCRIPTION (EVIDENCE FOUND OR METHOD TO SET)

Depict corner with

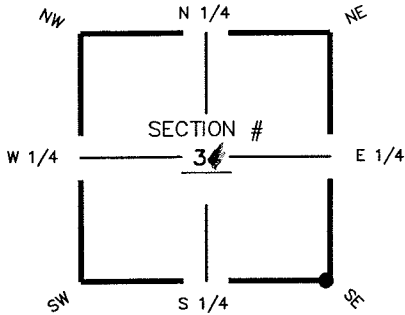

FIRC 1/2" "RLS 2289"  
SET 5/8" IRC "LB 3114"  
PER CCR# 0017908 AND 0035230

HORIZONTAL POSITION INFORMATION ( if determined ):

Latitude 26° 41' 08.0345" N Longitude 81° 47' 32.4405" W  
Y(NORTHING-Ft.) 854930.11 X(EASTING-Ft.) 723971.74 Zone FL W  
Convergence 00° 05' 35.7" Scale factor 0.99994645

NE corner of Section 3  
Twp 44 S, Rge 25 E  
Tallahassee Base Meridian,  
LEE County(s), Florida

Coordinate determination (circle one): Field traverse   GPS  
Horizontal datum (circle one): NAD27 NAD83(1986)  NAD83(1990) other (explain)  
Accuracy (circle one): 1st   2nd  3rd other \_\_\_\_\_

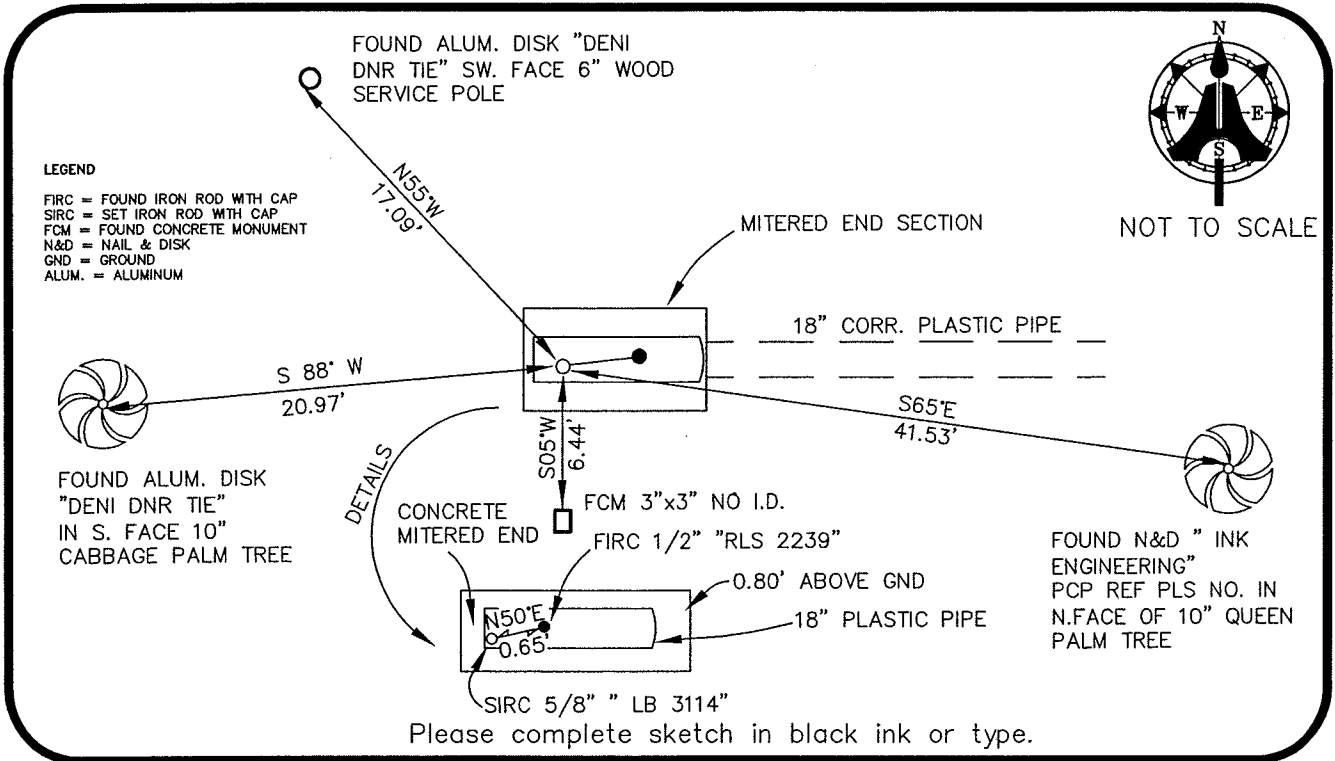

Please complete sketch in black ink or type.

**SURVEYORS CERTIFICATE:**

I certify the monument and accessories indicated above were field located on APRIL 21, 2005

*[Signature]*  
 \_\_\_\_\_  
 SIGNATURE  
**AIM ENGINEERING & SURVEYING, INC.**  
 FIRM OR AGENCY  
5300 LEE BOULEVARD  
 ADDRESS  
LEHIGH ACRES, FLORIDA 33971-1026  
 CITY STATE ZIP  
(239) 332-4569  
 PHONE NUMBER  
12/01/05  
 DATE

5688  
 PSM NO.  
LB 3114  
 LB NO.

SEND ORIGINAL TO:  
 Department of Environmental Protection  
 Bureau of Surveying and Mapping  
 3900 Commonwealth Boulevard  
 Mail Station 105  
 Tallahassee, Florida 32399

D.E.P. USE ONLY	
Processed: _____	_____
B.L.M. - I.D. _____	_____
QUAD - I.D. _____	_____

EMBOSSSED SEAL OVER SIGNATURE