

FLORIDA DEPARTMENT OF ENVIRONMENTAL PROTECTION CERTIFIED CORNER RECORD

DOC. # _____

E-17

CORNER DESCRIPTION: MONUMENTATION DESCRIPTION (EVIDENCE FOUND OR METHOD TO SET)

Depict corner with _____

FOUND DISK SET IN ASPHALT STAMPED $\begin{matrix} 3+2 \\ 10\ 11 \end{matrix}$

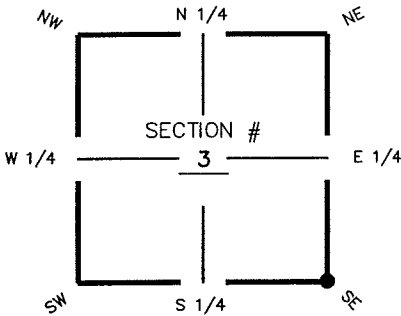

SE corner of Section 3
Twp 44S, Rge 25 E
Tallahassee Base Meridian,
LEE County(s), Florida

HORIZONTAL POSITION INFORMATION (if determined):

Latitude 26° 40' 15.2957" N Longitude 81° 47' 31.6686" W
Y(NORTHING-Ft.) 849605.20 X(EASTING-Ft.) 724050.43 Zone FL W
Convergence 00° 05' 35.9076" Scale factor 0.99994646
Coordinate determination (circle one): Field traverse GPS
Horizontal datum (circle one): NAD27 NAD83(1986) NAD83(1990) other (explain)
Accuracy (circle one): 1st 2nd 3rd other _____

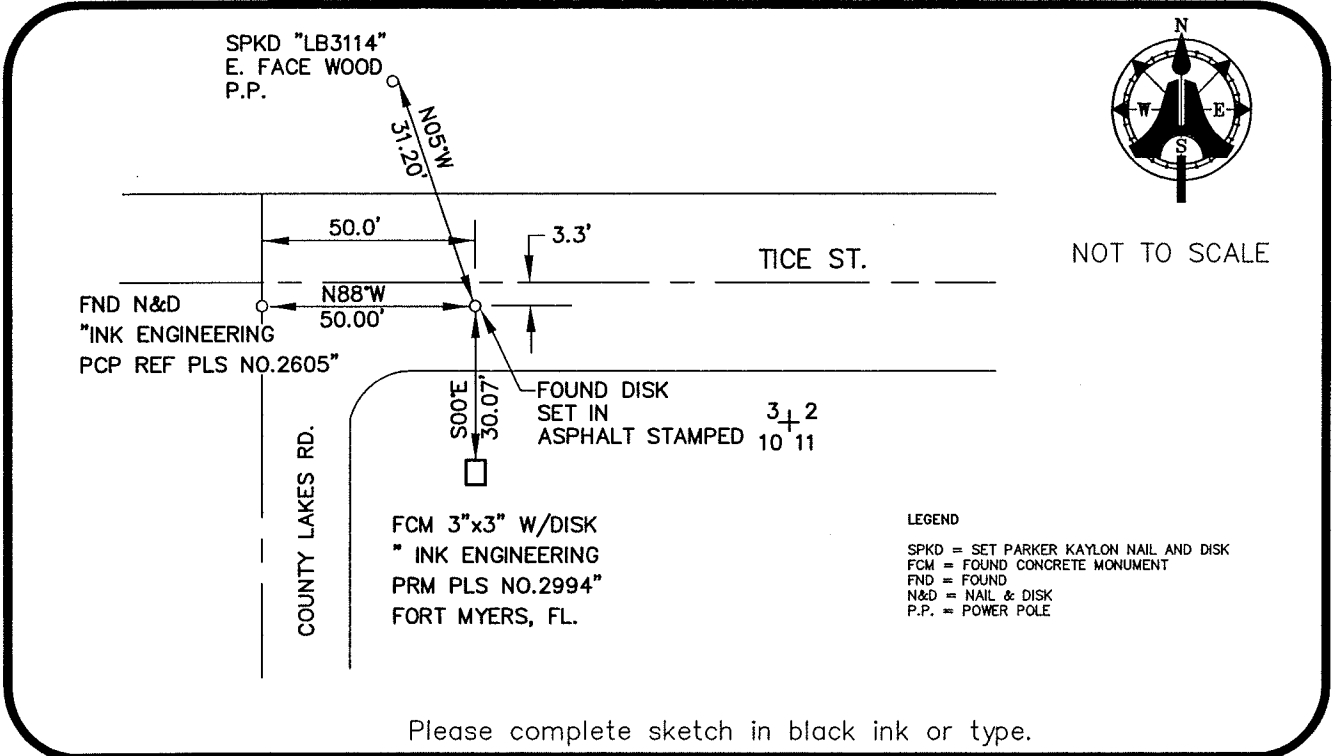

FCM 3"x3" W/DISK
" INK ENGINEERING
PRM PLS NO.2994"
FORT MYERS, FL.

LEGEND
SPKD = SET PARKER KAYLON NAIL AND DISK
FCM = FOUND CONCRETE MONUMENT
FND = FOUND
N&D = NAIL & DISK
P.P. = POWER POLE

Please complete sketch in black ink or type.

SURVEYORS CERTIFICATE:

I certify the monument and accessories indicated above were field located on APRIL 21, 2005

[Signature] 5688
SIGNATURE PSM NO.
AIM ENGINEERING & SURVEYING, INC. LB 3114
FIRM OR AGENCY LB NO.
5300 LEE BOULEVARD
ADDRESS
LEHIGH ACRES, FLORIDA 33971-1026
CITY STATE ZIP
(239) 332-4569 12/01/05
PHONE NUMBER DATE

SEND ORIGINAL TO:
Department of Environmental Protection
Bureau of Surveying and Mapping
3900 Commonwealth Boulevard
Mail Station 105
Tallahassee, Florida 32399

| | |
|---------------------|-------|
| D.E.P. USE ONLY | |
| Processed: _____ | _____ |
| B.L.M. - I.D. _____ | _____ |
| QUAD - I.D. _____ | _____ |

EMBOSSSED SEAL OVER SIGNATURE