

# FLORIDA DEPARTMENT OF ENVIRONMENTAL PROTECTION

## CERTIFIED CORNER RECORD

DOC. # \_\_\_\_\_

J-17

CORNER DESCRIPTION:      MONUMENTATION DESCRIPTION (EVIDENCE FOUND OR METHOD TO SET)

Depict corner with

FOUND 2" DISK SET IN ASPHALT STAMPED  
"STARNES & ASSOC. INC. PLS 2464"

10 | 11  
15 | 14

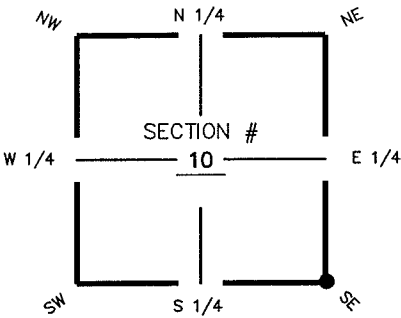

SE corner of Section 10  
Twp 44S, Rge 25 E  
Tallahassee Base Meridian,  
LEE County(s), Florida

HORIZONTAL POSITION INFORMATION ( if determined ):

Latitude 26° 39' 23.0236" N      Longitude 81° 47' 30.8522" W  
Y(NORTHING-Ft.) 844327.44      X(EASTING-Ft.) 724133.08      Zone FL W  
Convergence 00° 05' 36.1043"      Scale factor 0.99994647  
Coordinate determination (circle one):      Field traverse (GPS)  
Horizontal datum (circle one):      NAD27      NAD83(1986)      (NAD83(1990))      other (explain)  
Accuracy (circle one):      1st      (2nd)      3rd      other \_\_\_\_\_

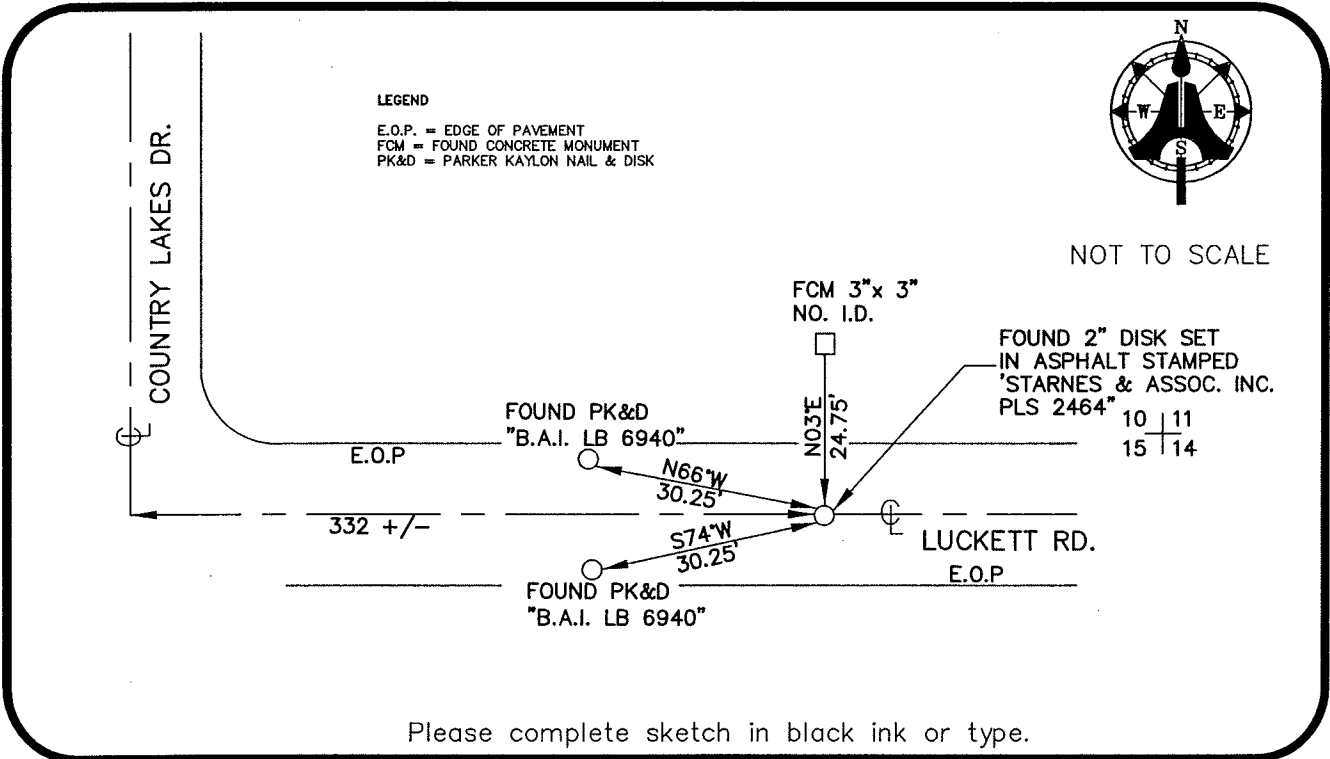

SURVEYORS CERTIFICATE:

I certify the monument and accessories indicated above were field located on APRIL 27, 2005

*[Signature]*  
\_\_\_\_\_  
SIGNATURE      PSM NO. 5688  
AIM ENGINEERING & SURVEYING, INC.      LB NO. 3114  
FIRM OR AGENCY  
5300 LEE BOULEVARD  
ADDRESS  
LEHIGH ACRES, FLORIDA 33971-1026  
CITY      STATE      ZIP  
(239) 332-4569      12/01/05  
PHONE NUMBER      DATE  
EMBOSSSED SEAL OVER SIGNATURE

SEND ORIGINAL TO:  
Department of Environmental Protection  
Bureau of Surveying and Mapping  
3900 Commonwealth Boulevard  
Mail Station 105  
Tallahassee, Florida 32399

D.E.P. USE ONLY	
Processed:	_____
B.L.M. - I.D.	_____
QUAD - I.D.	_____