

# FLORIDA DEPARTMENT OF ENVIRONMENTAL PROTECTION CERTIFIED CORNER RECORD

L-17

DOC. # \_\_\_\_\_

**CORNER DESCRIPTION:**

Depict corner with **●**

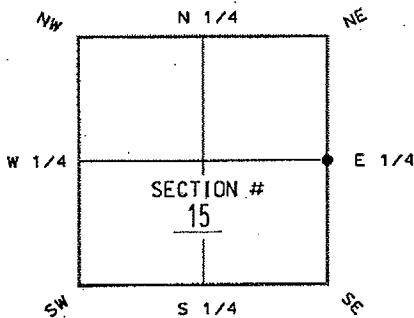

E 1/4 corner of Section 15  
Twp 44S, Rge 25E  
Tallahassee Base Meridian,  
Lee County(s), Florida

**MONUMENTATION DESCRIPTION (EVIDENCE FOUND OR METHOD TO SET)**

FOUND 3"X3" CONCRETE MONUMENT W/ "X" (TAPERED) PER CERTIFIED CORNER RECORD • 082540.

**HORIZONTAL POSITION INFORMATION ( if determined ):**

Latitude 26°38'57.73184" N Longitude 81°47'29.76411" W  
 Y(NORTHING-Ft.) 841,773.846 X(EASTING-Ft.) 724,234.704 Zone FL-WEST  
 Convergence 0°05'36.5040" Scale factor 0.99994648  
 Coordinate determination (circle one): Field traverse  GPS   
 Horizontal datum (circle one): NAD27 NAD83(1986)  NAD83(1990) other (explain) \_\_\_\_\_  
 Accuracy (circle one): 1st  2nd  3rd  other \_\_\_\_\_

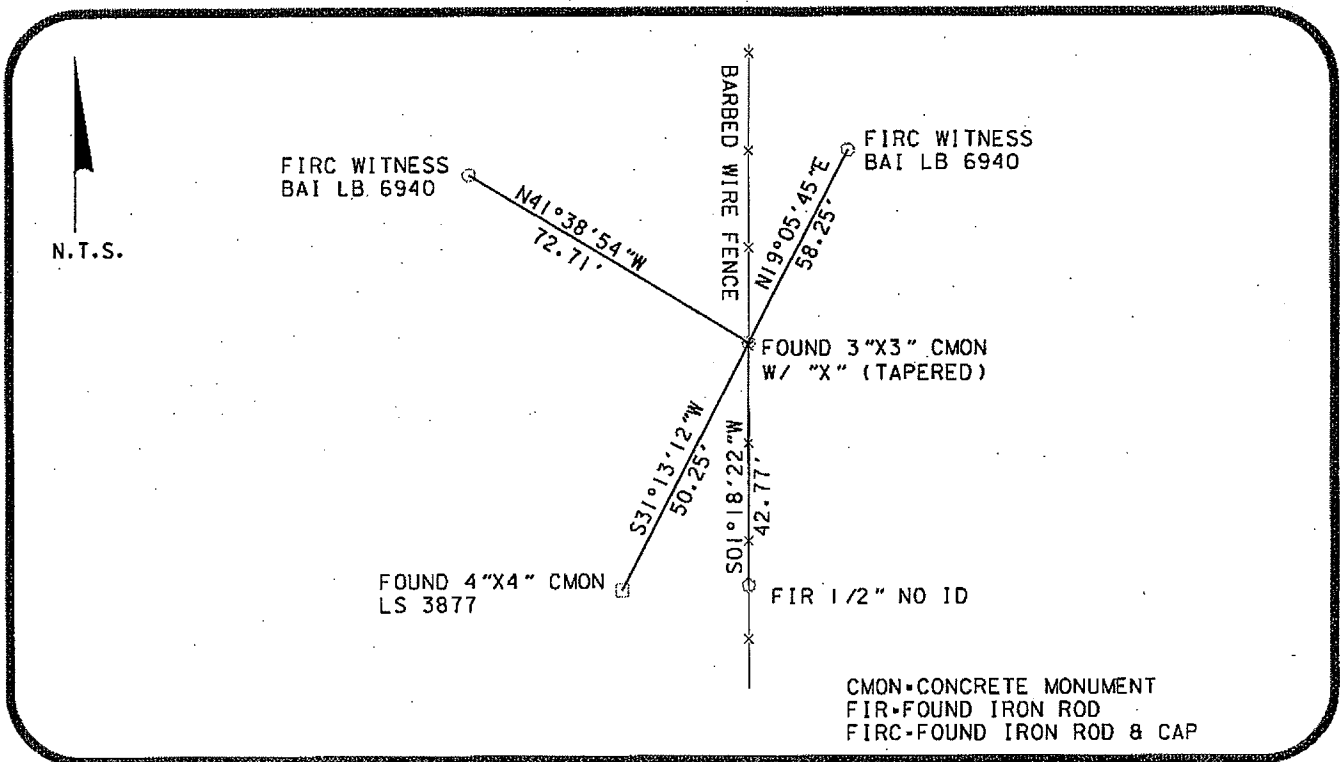

**SURVEYORS CERTIFICATE:**

I certify the monument and accessories indicated above were field located on 5/23/05

*[Signature]* PLS 5196  
 SIGNATURE PSM NO.  
 TBE GROUP, INC. LB 6668  
 FIRM OR AGENCY LB NO.  
 380 PARK PLACE BLVD, SUITE 300  
 ADDRESS  
 CLEARWATER FLORIDA 33759  
 CITY STATE ZIP  
 727-531-3505  
 PHONE NUMBER DATE

SEND ORIGINAL TO:  
 Department of Environmental Protection  
 Bureau of Surveying and Mapping  
 3900 Commonwealth Boulevard  
 Mail Station 105  
 Tallahassee, Florida 32399

D.E.P. USE ONLY	
Processed:	_____
B.L.M. - I.D.	<u>500 440</u>
QUAD - I.D.	_____

**EMBOSSED SEAL OVER SIGNATURE**