

**FLORIDA DEPARTMENT OF ENVIRONMENTAL PROTECTION  
CERTIFIED CORNER RECORD**

X-17

DOC. # 084421

**CORNER DESCRIPTION: MONUMENTATION DESCRIPTION (EVIDENCE FOUND OR METHOD TO SET)**

Depict corner with  

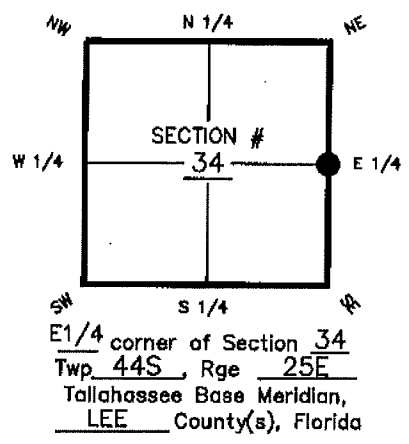

CORNER NOT SET, FALLS IN POND. POINT WAS CALCULATED FROM FDOT RIGHT OF WAY MAPS FOR S.R. 93 (I-75), SECTION 12075-2403, DATED MARCH 1970, & FROM C.C.R. #'s 3581, 3582, 3585, 3586, & 3587. (SEE DRAWING FOR WITNESS CORNERS SET)

**HORIZONTAL POSITION INFORMATION ( if determined ):**  
 Latitude 26°-36'-20.62132" Longitude 81°-47'-27.49316"  
 Y(NORTHING-Ft.) 825910.872 X(EASTING-Ft.) 724466.684 Zone WEST  
 Convergence 0°-05'-37.0" Scale factor 0.99994652  
 Coordinate determination (circle one): Field traverse  GPS  
 Horizontal datum (circle one): NAD27 NAD83(1986)  NAD83(1990) other (explain)  
 Accuracy (circle one): 1st 2nd 3rd other 1:50,000

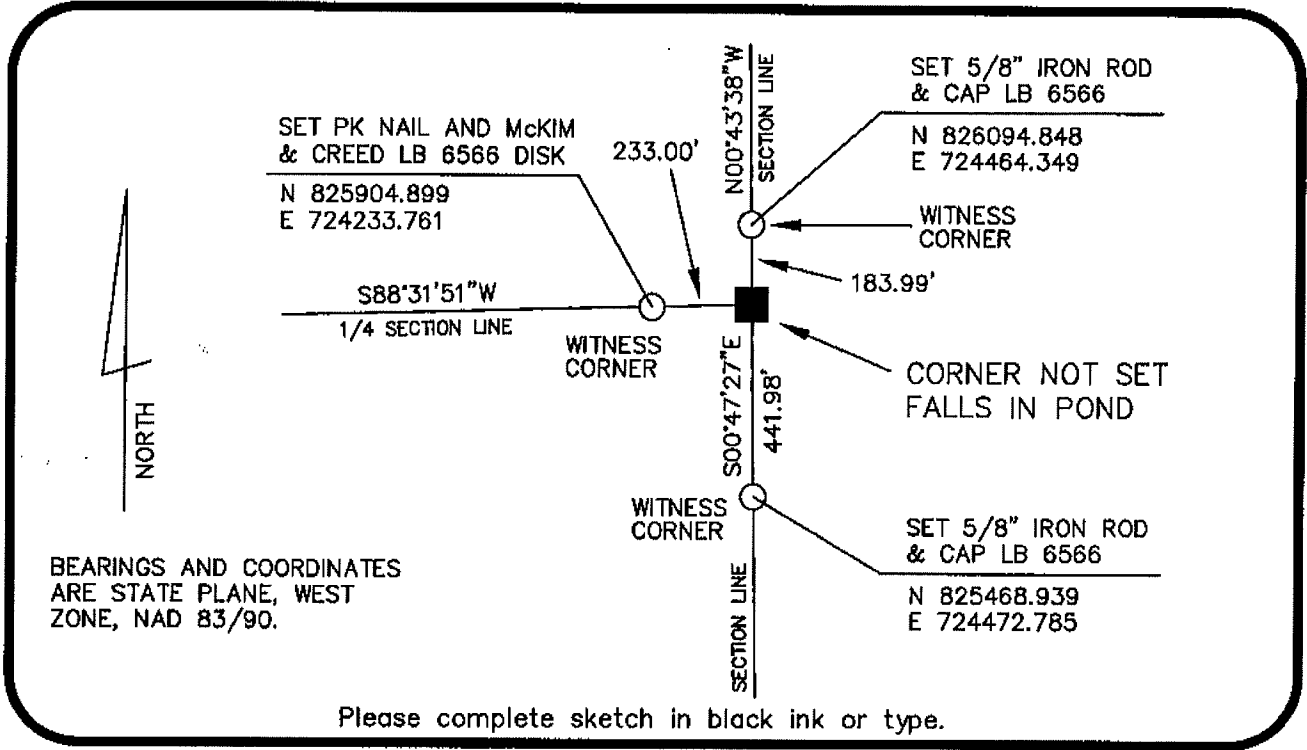

**SURVEYORS CERTIFICATE:**

I certify the monument and accessories indicated above were field located on 7-06-04

*[Signature]*  
 SIGNATURE MCKIM & CREED PSM NO. 6008  
 FIRM OR AGENCY 6241 ARC WAY LB NO. 6566  
 ADDRESS FORT MYERS STATE FL ZIP 33912  
 CITY (239) 275-8875 DATE 05-02-05  
 PHONE NUMBER DATE

SEND ORIGINAL TO:  
 Department of Environmental Protection  
 Bureau of Surveying and Mapping  
 3800 Commonwealth Boulevard  
 Mall Station 105  
 Tallahassee, Florida 32399

D.E.P. USE ONLY

Processed: 5-9-05 SJM  
 B.L.M. - I.D. 500140  
 QUAD - I.D. 2115 Fort Myers SE

EMBOSSSED SEAL OVER SIGNATURE