

FLORIDA DEPARTMENT OF ENVIRONMENTAL PROTECTION CERTIFIED CORNER RECORD

DOC. # _____

C-15

CORNER DESCRIPTION: MONUMENTATION DESCRIPTION (EVIDENCE FOUND OR METHOD TO SET)

Depict corner with

SET IRON ROD WITH CAP 5/8"
"AIM ENG. LB 3114"
FLUSH WITH GROUND

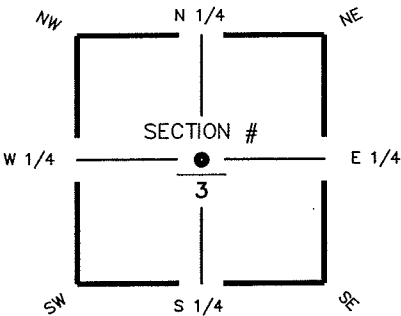

CENTER corner of Section 3
Twp 44S, Rge 25 E
Tallahassee Base Meridian,
LEE County(s), Florida

HORIZONTAL POSITION INFORMATION (if determined):

Latitude 26° 40' 41.3064" N Longitude 81° 48' 01.2690" W
Y(NORTHING-Ft.) 852227.21 X(EASTING-Ft.) 721361.21 Zone FL W
Convergence 00° 05' 22.7019" Scale factor 0.99994605
Coordinate determination (circle one): Field traverse (GPS)
Horizontal datum (circle one): NAD27 NAD83(1986) (NAD83(1990)) other (explain)
Accuracy (circle one): 1st (2nd) 3rd other _____

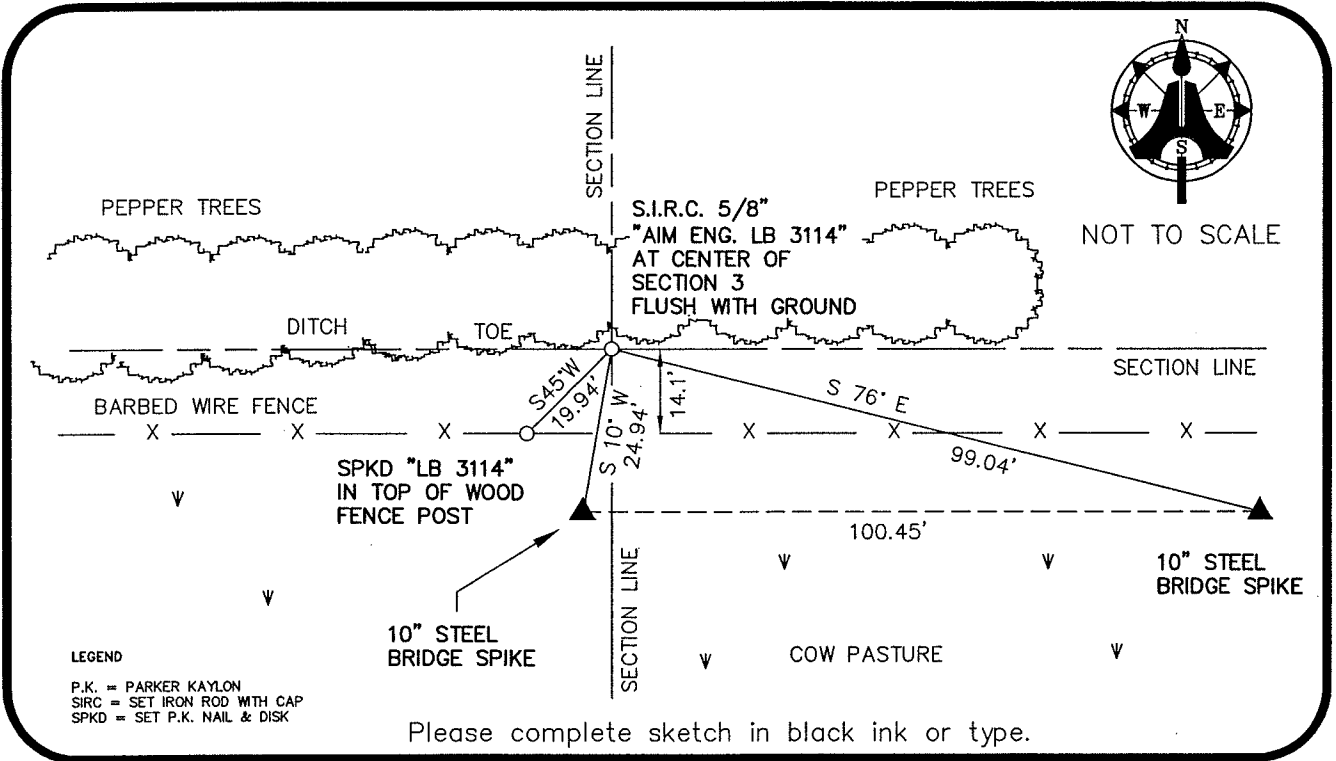

LEGEND
P.K. = PARKER KAYLON
SIRC = SET IRON ROD WITH CAP
SPKD = SET P.K. NAIL & DISK

Please complete sketch in black ink or type.

SURVEYORS CERTIFICATE:

I certify the monument and accessories indicated above were field located on JULY 13, 2005

SIGNATURE 5688 PSM NO.
AIM ENGINEERING & SURVEYING, INC. LB 3114 LB NO.
FIRM OR AGENCY
5300 LEE BOULEVARD ADDRESS
LEHIGH ACRES, FLORIDA 33971-1026
CITY STATE ZIP
(239) 332-4569 12/01/05
PHONE NUMBER DATE

SEND ORIGINAL TO:
Department of Environmental Protection
Bureau of Surveying and Mapping
3900 Commonwealth Boulevard
Mail Station 105
Tallahassee, Florida 32399

D.E.P. USE ONLY	
Processed: _____	_____
B.L.M. - I.D. _____	_____
QUAD - I.D. _____	_____

EMBOSSSED SEAL OVER SIGNATURE