

# FLORIDA DEPARTMENT OF ENVIRONMENTAL PROTECTION CERTIFIED CORNER RECORD

DOC. # \_\_\_\_\_

**E-15**

CORNER DESCRIPTION: MONUMENTATION DESCRIPTION (EVIDENCE FOUND OR METHOD TO SET)

Depict corner with

**FOUND RAILROAD SPIKE IN BOX - CUT**

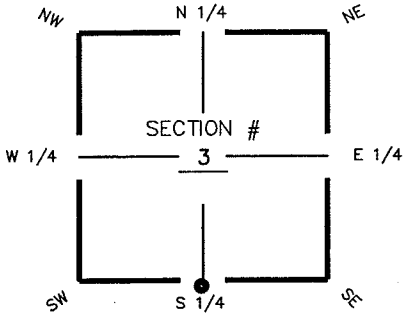

**S1/4** corner of Section 3  
Twp 44S, Rge 25 E  
Tallahassee Base Meridian,  
LEE County(s), Florida

HORIZONTAL POSITION INFORMATION ( if determined ):

Latitude 26° 40' 15.0462" N Longitude 81° 48' 00.9238" W  
Y(NORTHING-Ft.) 849575.78 X(EASTING-Ft.) 721396.67 Zone FL W  
Convergence 00° 05' 22.7750" Scale factor 0.99994606  
Coordinate determination (circle one): Field traverse  GPS  
Horizontal datum (circle one): NAD27 NAD83(1986)  NAD83(1990) other (explain)  
Accuracy (circle one): 1st  2nd 3rd other \_\_\_\_\_

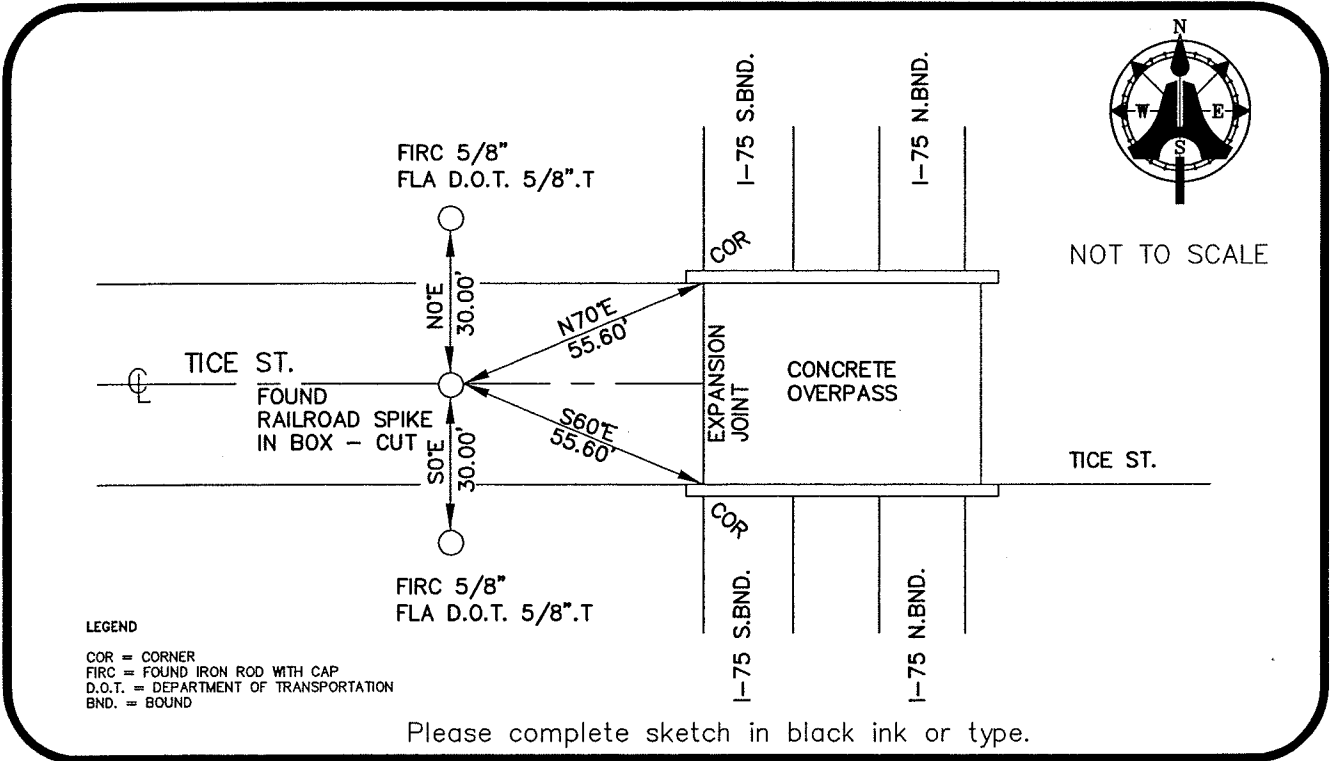

**SURVEYORS CERTIFICATE:**

I certify the monument and accessories indicated above were field located on APRIL 21, 2005

SIGNATURE \_\_\_\_\_ 5688 PSM NO.  
**AIM ENGINEERING & SURVEYING, INC.** LB 3114  
FIRM OR AGENCY LB NO.  
5300 LEE BOULEVARD ADDRESS  
LEHIGH ACRES, FLORIDA 33971-1026  
CITY STATE ZIP  
(239) 332-4569 12/01/05  
PHONE NUMBER DATE

SEND ORIGINAL TO:  
Department of Environmental Protection  
Bureau of Surveying and Mapping  
3900 Commonwealth Boulevard  
Mail Station 105  
Tallahassee, Florida 32399

D.E.P. USE ONLY
Processed: _____
B.L.M. - I.D. _____
QUAD - I.D. _____

EMBOSSSED SEAL OVER SIGNATURE