

FLORIDA DEPARTMENT OF ENVIRONMENTAL PROTECTION CERTIFIED CORNER RECORD

DOC. # _____

J-15

CORNER DESCRIPTION: MONUMENTATION DESCRIPTION (EVIDENCE FOUND OR METHOD TO SET)

Depict corner with ●

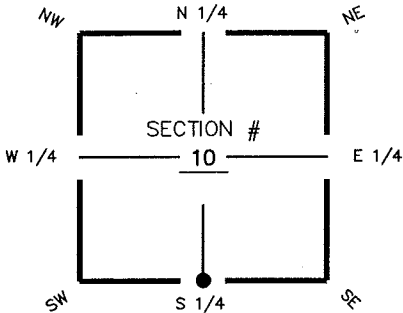

FOUND P.K. NAIL FLUSH WITH ASPHALT. NO ID

HORIZONTAL POSITION INFORMATION (if determined):

Latitude 26° 39' 22.6688" N Longitude 81° 47' 59.9986" W
 Y(NORTHING-Ft.) 844287.39 X(EASTING-Ft.) 721488.88 Zone FL W
 Convergence 00° 05' 23.0269" Scale factor 0.99994607

Coordinate determination (circle one): Field traverse GPS
 Horizontal datum (circle one): NAD27 NAD83(1986) NAD83(1990) other (explain)
 Accuracy (circle one): 1st 2nd 3rd other _____

S1/4 corner of Section 10
Twp 44S, Rge 25 E
 Tallahassee Base Meridian,
LEE County(s), Florida

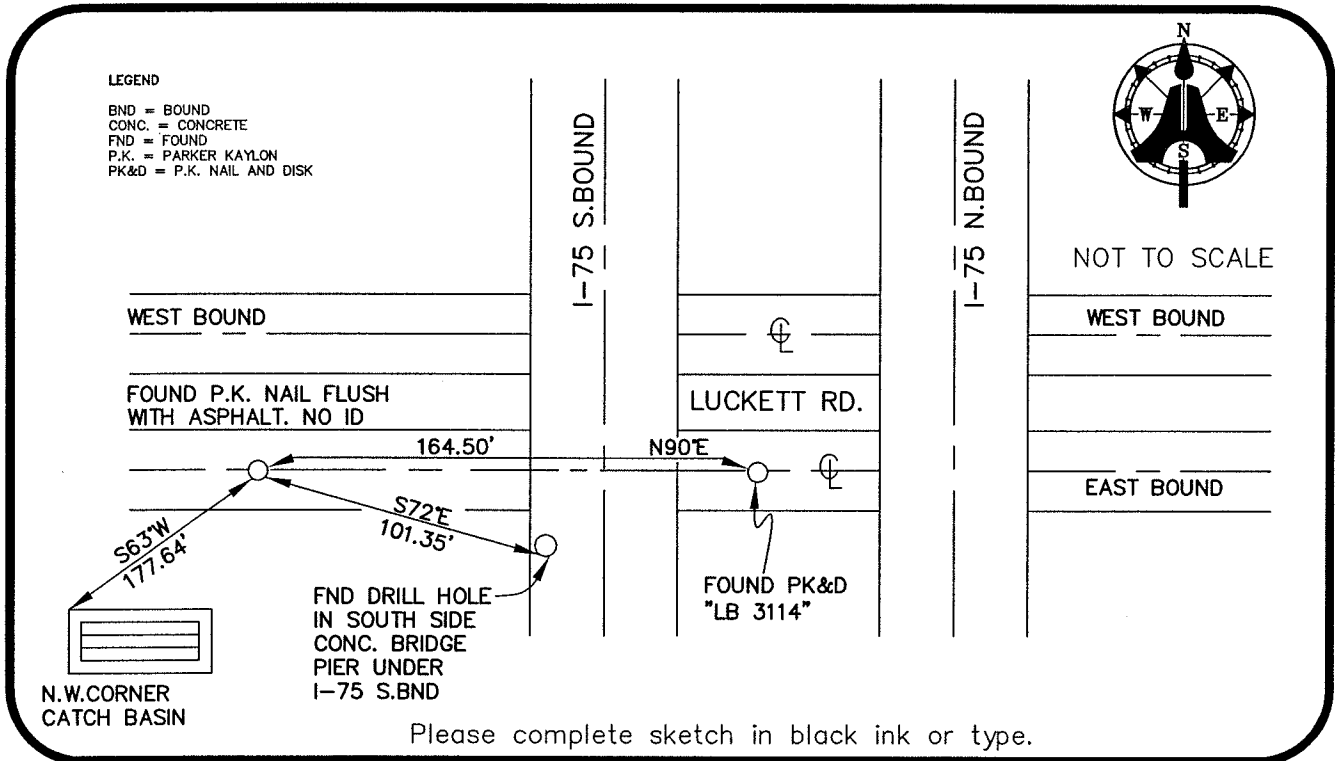

SURVEYORS CERTIFICATE:

I certify the monument and accessories indicated above were field located on APRIL 27, 2005

SIGNATURE _____ PSM NO. 5688
AIM ENGINEERING & SURVEYING, INC. LB 3114
 FIRM OR AGENCY LB NO.
5300 LEE BOULEVARD
 ADDRESS
LEHIGH ACRES, FLORIDA 33971-1026
 CITY STATE ZIP
(239) 332-4569 12/01/05
 PHONE NUMBER DATE
 EMBOSSSED SEAL OVER SIGNATURE

SEND ORIGINAL TO:
 Department of Environmental Protection
 Bureau of Surveying and Mapping
 3900 Commonwealth Boulevard
 Mail Station 105
 Tallahassee, Florida 32399

D.E.P. USE ONLY	
Processed: _____	
B.L.M. - I.D. _____	
QUAD - I.D. _____	