

FLORIDA DEPARTMENT OF ENVIRONMENTAL PROTECTION CERTIFIED CORNER RECORD

N-15

DOC. # _____

CORNER DESCRIPTION:

Depict corner with **•**

MONUMENTATION DESCRIPTION (EVIDENCE FOUND OR METHOD TO SET)

FOUND 3/4" IRON PIPE PER CERTIFIED CORNER RECORD • 082541.

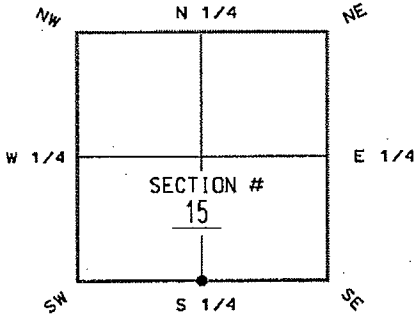

S 1/4 corner of Section 15
Twp 44S, Rge 25E
Tallahassee Base Meridian,
Lee County(s), Florida

HORIZONTAL POSITION INFORMATION (if determined):

Latitude 26°38'31.49686" N Longitude 81°47'58.26899" W
 Y(NORTHING-Ft.) 839,120.778 X(EASTING-Ft.) 721,652.640 Zone FL-WEST
 Convergence 0°05'23.6366" Scale factor 0.99994609
 Coordinate determination (circle one): Field traverse GPS
 Horizontal datum (circle one): NAD27 NAD83(1986) NAD83(1990) other (explain) _____
 Accuracy (circle one): 1st 2nd 3rd other _____

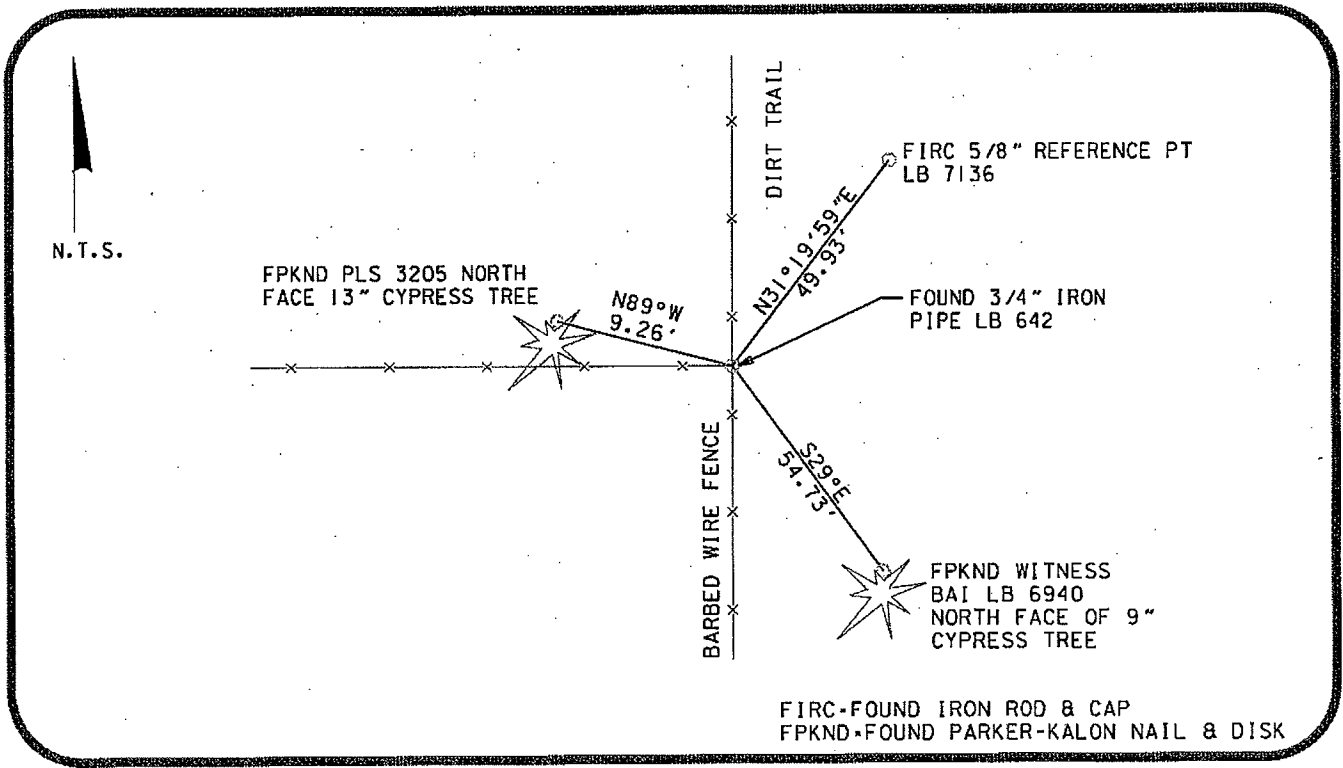

FIRC-FOUND IRON ROD & CAP
FPKND-FOUND PARKER-KALON NAIL & DISK

SURVEYORS CERTIFICATE:

I certify the monument and accessories indicated above were field located on 5/23/05

[Signature]
 SIGNATURE _____ PLS 5196
 TBE GROUP, INC. _____ PSM NO. LB 6668
 FIRM OR AGENCY _____ LB NO. _____
 380 PARK PLACE BLVD, SUITE 300
 ADDRESS
 CLEARWATER FLORIDA 33759
 CITY STATE ZIP
 727-531-3505
 PHONE NUMBER DATE

SEND ORIGINAL TO:
 Department of Environmental Protection
 Bureau of Surveying and Mapping
 3900 Commonwealth Boulevard
 Mail Station 105
 Tallahassee, Florida 32399

D.E.P. USE ONLY	
Processed: _____	
B.L.M. - I.D. <u>440 400</u>	
QUAD - I.D. _____	

EMBOSSSED SEAL OVER SIGNATURE