

# FLORIDA DEPARTMENT OF ENVIRONMENTAL PROTECTION CERTIFIED CORNER RECORD

R-19

DOC. # \_\_\_\_\_

CORNER DESCRIPTION:      MONUMENTATION DESCRIPTION (EVIDENCE FOUND OR METHOD TO SET)

Depict corner with

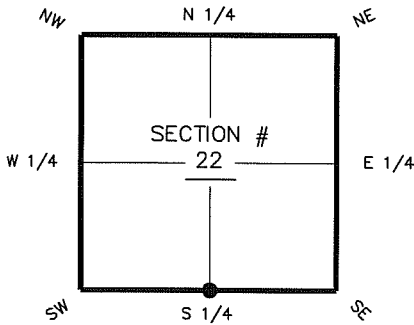

CORNER FALLS IN HOUSE  
COULD NOT SET

HORIZONTAL POSITION INFORMATION ( if determined ):

Latitude 26° 37' 38.9315" N      Longitude 81° 47' 57.6287" W  
 Y(NORTHING-Ft.) 833813.39      X(EASTING-Ft.) 721719.07      Zone FL W  
 Convergence 00° 05' 23.8"      Scale factor 0.99994610  
 Coordinate determination (circle one):      Field traverse GPS  
 Horizontal datum (circle one):      NAD27      NAD83(1986)      NAD83(1990)      other (explain) \_\_\_\_\_  
 Accuracy (circle one):      1st      2nd      3rd      other \_\_\_\_\_

S1/4 corner of Section 22  
 Twp 44 S, Rge 25 E  
 Tallahassee Base Meridian,  
LEE County(s), Florida

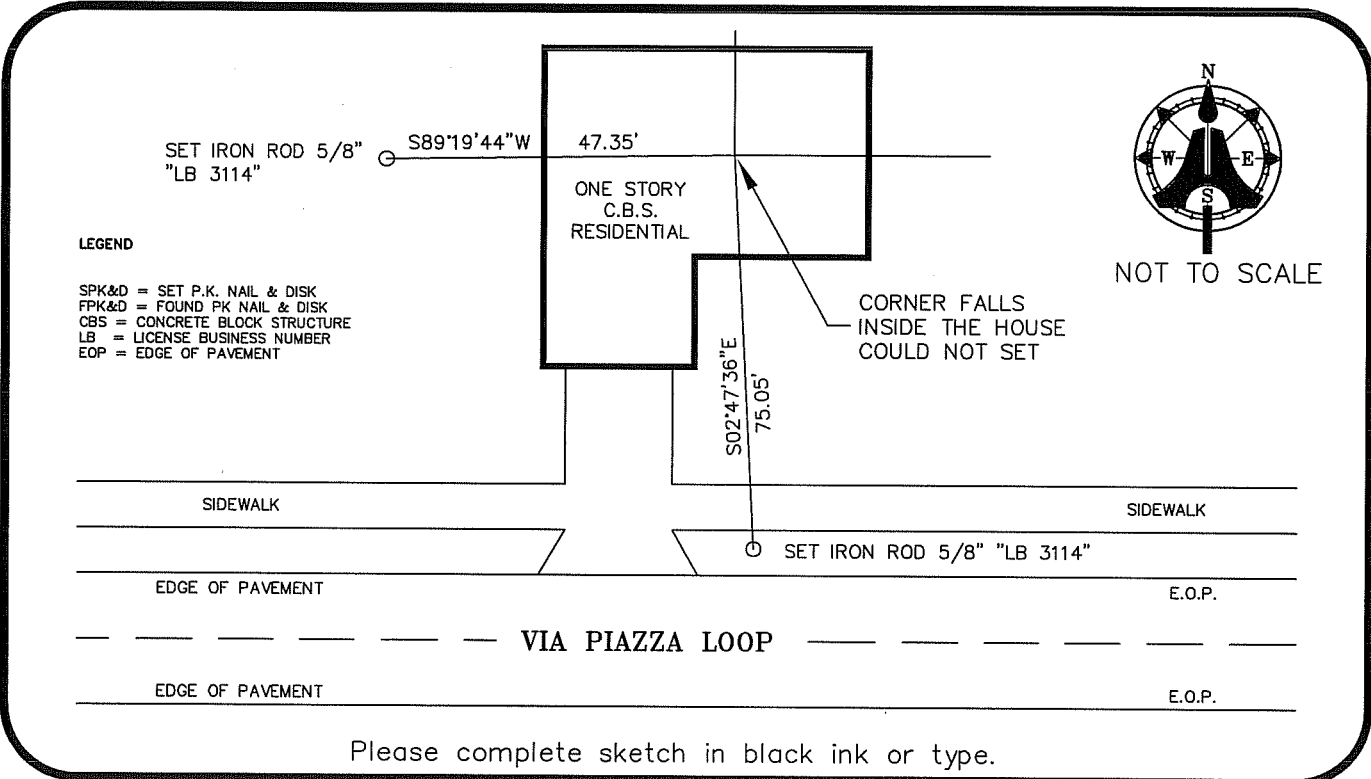

Please complete sketch in black ink or type.

SURVEYORS CERTIFICATE:

I certify the monument and accessories indicated above were field located on JULY 9, 2007

\_\_\_\_\_  
 SIGNATURE      5688      PSM NO.  
 AIM ENGINEERING & SURVEYING, INC.      LB 3114      FIRM OR AGENCY      LB NO.  
 5300 LEE BOULEVARD      ADDRESS  
 LEHIGH ACRES,      FLORIDA 33971-1026      CITY      STATE      ZIP  
 (239) 332-4569      7/12/07      PHONE NUMBER      DATE

SEND ORIGINAL TO:  
 Department of Environmental Protection  
 Bureau of Surveying and Mapping  
 3900 Commonwealth Boulevard  
 Mail Station 105  
 Tallahassee, Florida 32399

D.E.P. USE ONLY	
Processed:	_____
B.L.M. - I.D.	_____
QUAD - I.D.	_____

EMBOSSSED SEAL OVER SIGNATURE