

FLORIDA DEPARTMENT OF ENVIRONMENTAL PROTECTION  
CERTIFIED CORNER RECORD

X-15

DOC. # 084423

CORNER DESCRIPTION: MONUMENTATION DESCRIPTION (EVIDENCE FOUND OR METHOD TO SET)

Depict corner with  ●

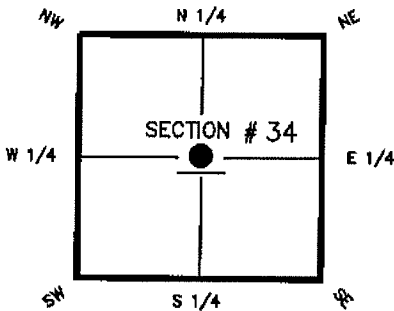

CENTER corner of Section 34  
 Twp 44S Rge 25E  
 Tallahassee Base Meridian,  
LEE County(s), Florida

NO POINT SET, FALLS IN SWAMP. CALCULATED POINT ONLY. POINT WAS CALCULATED FROM THE STRAIGHT LINE INTERSECTION OF THE N/S & E/W 1/4 SECTION LINES FOR SECTION 34. PLEASE SEE CCR'S BY THIS FIRM FOR N & S AND E & W QUARTER SECTION CORNERS.

HORIZONTAL POSITION INFORMATION ( if determined ):

Latitude 26°-36'-19.99306" Longitude 81°-47'-56.56166"  
 Y(NORTHING-Ft.) 825843.210 X(EASTING-Ft.) 721828.424 Zone WEST  
 Convergence 0°-05'-24.0" Scale factor 0.99994612  
 Coordinate determination (circle one): Field traverse  (GPS)  
 Horizontal datum (circle one): NAD27 NAD83(1986)  NAD83(1990) other (explain)  
 Accuracy (circle one): 1st 2nd 3rd other 1:50,000

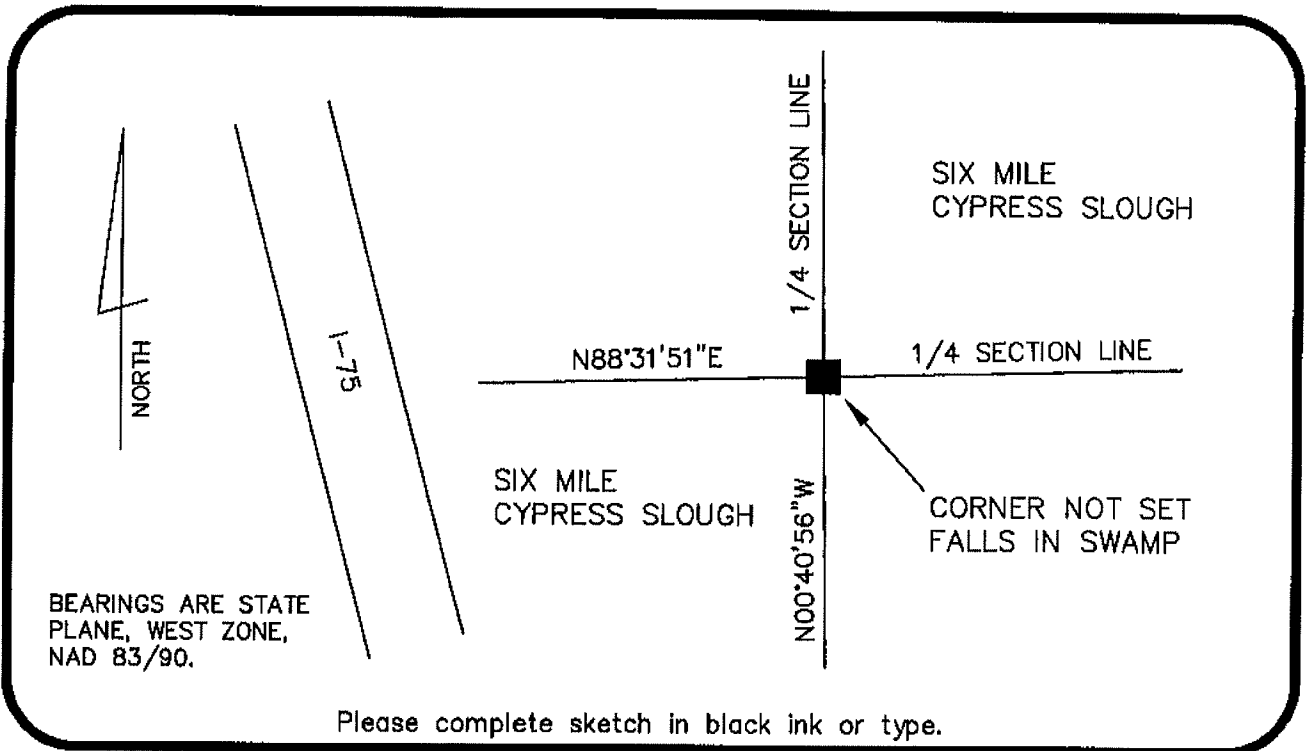

SURVEYORS CERTIFICATE:

I certify the monument and accessories indicated above were field located on 7-06-04

*James D. Hill*  
 SIGNATURE  
McKIM & CREED 6008 PSM NO. 6566  
 FIRM OR AGENCY  
6241 ARC WAY STATE OF ADDRESS LB NO.  
FORT MYERS FL 33912 CITY STATE ZIP  
 (239) 275-8875 DATE 05-02-05  
 PHONE NUMBER DATE

EMBOSSSED SEAL OVER SIGNATURE

SEND ORIGINAL TO:  
 Department of Environmental Protection  
 Bureau of Surveying and Mapping  
 3900 Commonwealth Boulevard  
 Mail Station 105  
 Tallahassee, Florida 32399

D.E.P. USE ONLY  
 Processed: 5-9-05 S.M.  
 B.L.M. - I.D. 440140  
 QUAD - I.D. 2115 Fort Myers SE