

FLORIDA DEPARTMENT OF ENVIRONMENTAL PROTECTION CERTIFIED CORNER RECORD

DOC. # _____

A-13

CORNER DESCRIPTION: MONUMENTATION DESCRIPTION (EVIDENCE FOUND OR METHOD TO SET)

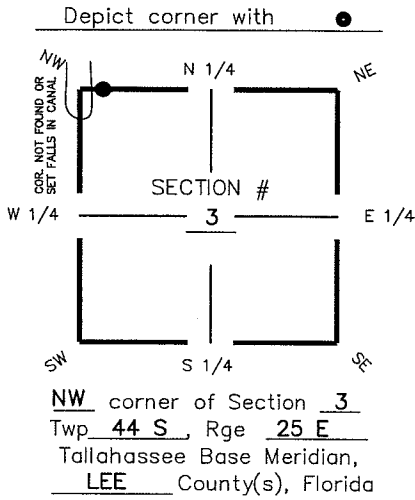

CORNER NOT FOUND OR
SET FALLS IN CANAL

WITNESS CORNER
FOUND 5/8" IRON ROD
NO ID
0.80' BELOW GROUND

HORIZONTAL POSITION INFORMATION (if determined):

Latitude 26° 41' 06.9534" N Longitude 81° 48' 30.7451" W
Y(NORTHING-Ft.) 854812.64 X(EASTING-Ft.) 718682.39 Zone FL W
Convergence 00° 05' 09.5" Scale factor 0.99994566
Coordinate determination (circle one): Field traverse GPS
Horizontal datum (circle one): NAD27 NAD83(1986) NAD83(1990) other (explain)
Accuracy (circle one): 1st 2nd 3rd other _____

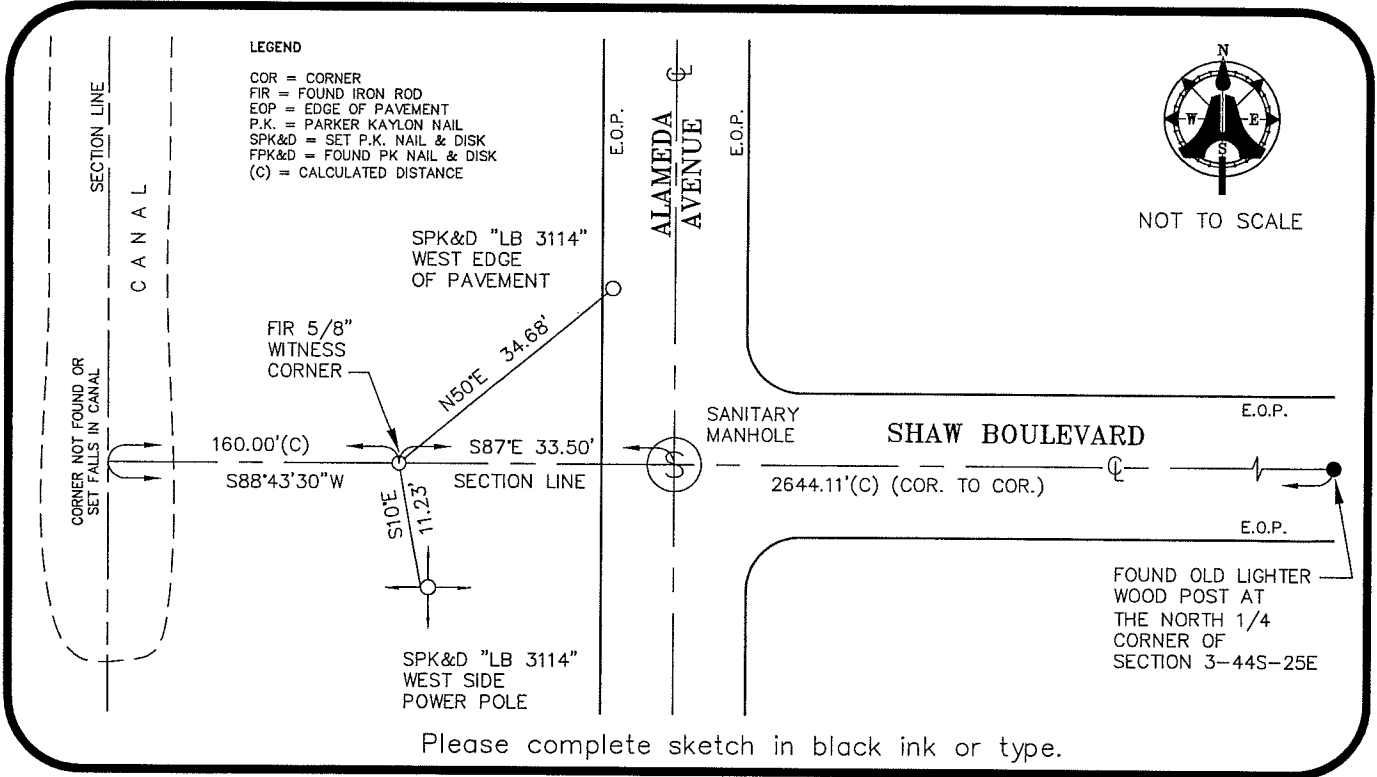

SURVEYORS CERTIFICATE:

I certify the monument and accessories indicated above were field located on AUGUST 21, 2006

SIGNATURE 5688 PSM NO.
AIM ENGINEERING & SURVEYING, INC. LB 3114 LB NO.
FIRM OR AGENCY
5300 LEE BOULEVARD
ADDRESS
LEHIGH ACRES, FLORIDA 33971-1026
CITY STATE ZIP
(239) 332-4569 9/11/06
PHONE NUMBER DATE

SEND ORIGINAL TO:
Department of Environmental Protection
Bureau of Surveying and Mapping
3900 Commonwealth Boulevard
Mail Station 105
Tallahassee, Florida 32399

	D.E.P. USE ONLY
Processed: _____	400700
B.L.M. - I.D. _____	
QUAD - I.D. _____	

EMBOSSSED SEAL OVER SIGNATURE