

FLORIDA DEPARTMENT OF ENVIRONMENTAL PROTECTION CERTIFIED CORNER RECORD

N-13

DOC. # _____

CORNER DESCRIPTION:

Depict corner with **•**

MONUMENTATION DESCRIPTION (EVIDENCE FOUND OR METHOD TO SET)

FOUND 3"x3" CONCRETE MONUMENT PRM 2358 PER CERTIFIED CORNER RECORD • 082542.

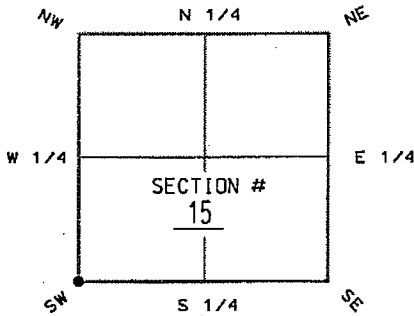

SW corner of Section 15
Twp 44S. Rge 25E
Tallahassee Base Meridian.
Lee County(s), Florida

HORIZONTAL POSITION INFORMATION (if determined):

Latitude 26°38'31.05258" N Longitude 81°48'27.44000" W
Y(NORTHING-Ft.) 839,071.851 X(EASTING-Ft.) 719,005.881 Zone FL-WEST
Convergence 0°05'10.5544" Scale factor 0.99994570
Coordinate determination (circle one): Field traverse GPS
Horizontal datum (circle one): NAD83(1990) NAD27 NAD83(1986) other (explain)
Accuracy (circle one): 1st 2nd 3rd other _____

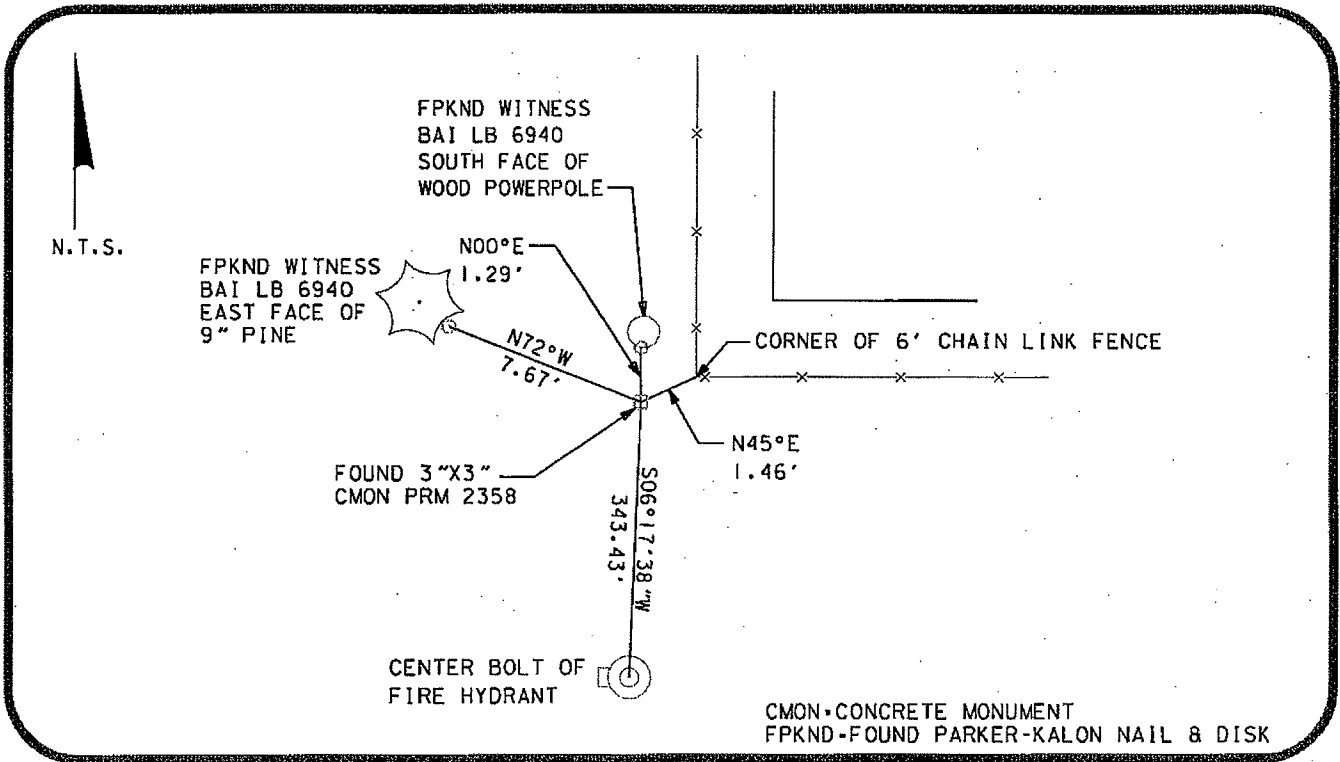

SURVEYORS CERTIFICATE:

I certify the monument and accessories indicated above were field located on 5/23/05

[Signature]
SIGNATURE _____ PLS 5196
TBE GROUP, INC. _____ PSM NO.
FIRM OR AGENCY _____ LB 6668
380 PARK PLACE BLVD, SUITE 300 _____ LB NO.
ADDRESS
CLEARWATER _____ FLORIDA 33759
CITY STATE ZIP
727-531-3505 _____
PHONE NUMBER DATE

SEND ORIGINAL TO:
Department of Environmental Protection
Bureau of Surveying and Mapping
3900 Commonwealth Boulevard
Mail Station 105
Tallahassee, Florida 32399

D.E.P. USE ONLY
Processed: _____
B.L.M. - I.D. <u>400 400</u>
QUAD - I.D. _____

EMBOSSED SEAL OVER SIGNATURE