

FLORIDA DEPARTMENT OF ENVIRONMENTAL PROTECTION CERTIFIED CORNER RECORD

R-13

DOC. # _____

CORNER DESCRIPTION:

Depict corner with

MONUMENTATION DESCRIPTION (EVIDENCE FOUND OR METHOD TO SET)

FOUND 4"x4" CONCRETE MONUMENT NO ID AS SHOWN ON CERTIFIED CORNER RECORD
• 056081. NEW REFERENCE CORNERS HAVE BEEN SET.

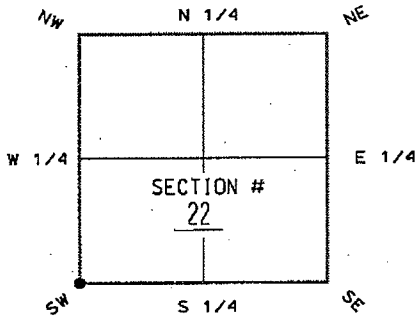

SW corner of Section 22
Twp 44S, Rge 25E
Tallahassee Base Meridian,
Lee County(s), Florida

HORIZONTAL POSITION INFORMATION (if determined):

Latitude 26°37'38.66546" N Longitude 81°48'26.71965" W
Y(NORTHING-Ft.) 833,782.466 X(EASTING-Ft.) 719,079.212 Zone FL-WEST
Convergence 0°05'10.7200" Scale factor 0.99994571
Coordinate determination (circle one): Field traverse GPS
Horizontal datum (circle one): NAD27 NAD83(1986) NAD83(1990) other (explain)
Accuracy (circle one): 1st 2nd 3rd other _____

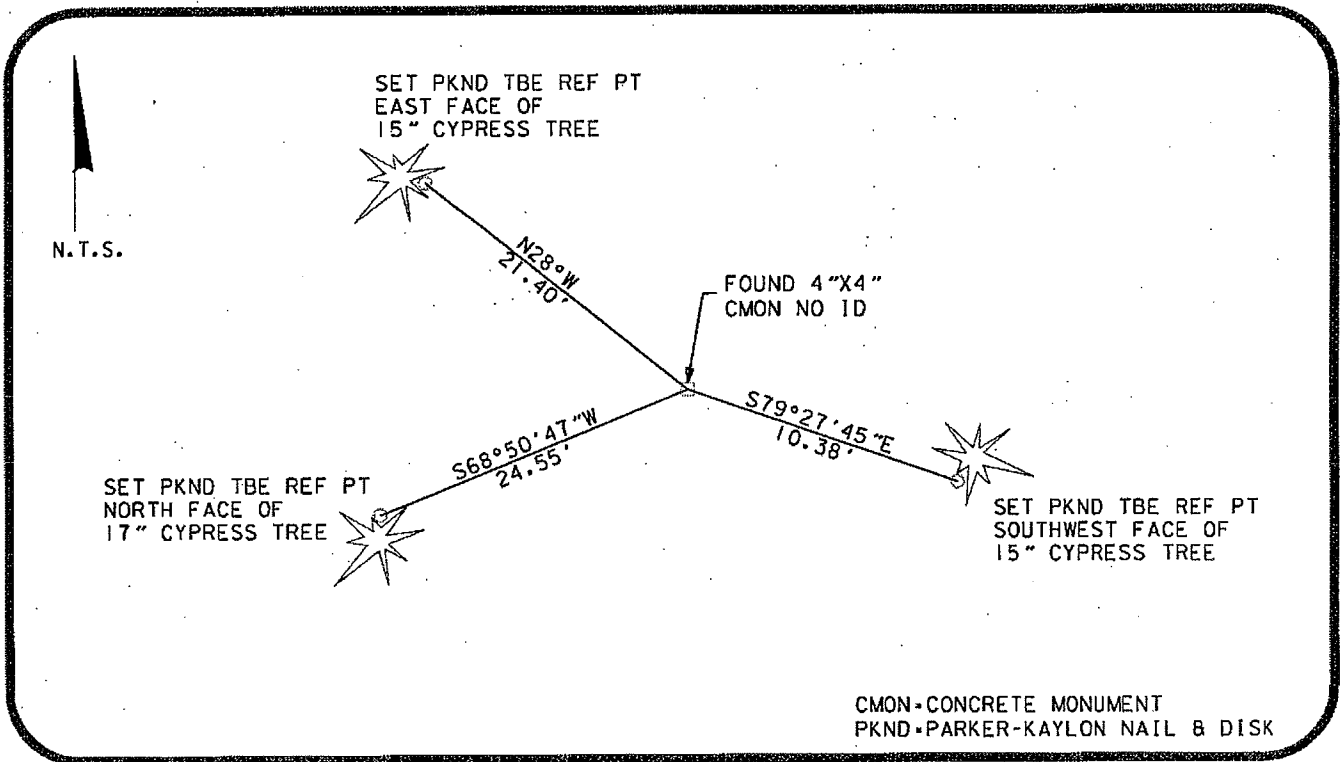

SURVEYORS CERTIFICATE:

I certify the monument and accessories indicated above were field located on 5/23/05

[Signature]
SIGNATURE _____ PLS 5196
TBE GROUP, INC. _____ PSM NO. LB 6668
FIRM OR AGENCY _____ LB NO.
380 PARK PLACE BLVD, SUITE 300
ADDRESS
CLEARWATER FLORIDA 33759
CITY STATE ZIP
727-531-3505
PHONE NUMBER DATE

SEND ORIGINAL TO:
Department of Environmental Protection
Bureau of Surveying and Mapping
3900 Commonwealth Boulevard
Mail Station 105
Tallahassee, Florida 32399

D.E.P. USE ONLY
Processed: _____
B.L.M. - I.D. <u>400 300</u>
OUAD - I.D. _____

EMBOSSED SEAL OVER SIGNATURE