

FLORIDA DEPARTMENT OF ENVIRONMENTAL PROTECTION CERTIFIED CORNER RECORD

DOC. # _____

G-11

CORNER DESCRIPTION: MONUMENTATION DESCRIPTION (EVIDENCE FOUND OR METHOD TO SET)

Depict corner with

FOUND 4" x 4" CONCRETE MONUMENT
TOP BROKEN

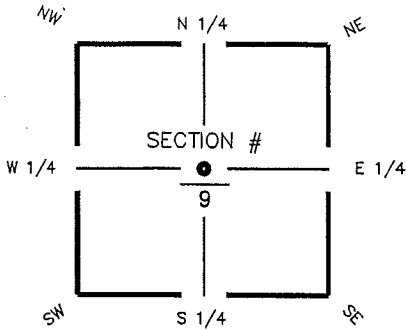

HORIZONTAL POSITION INFORMATION (if determined):

Latitude 26° 39' 48.1001" N Longitude 81° 48' 58.8064" W

Y(NORTHING-Ft.) 846847.10 X(EASTING-Ft.) 716148.67 Zone FL W

Convergence 00° 04' 56.7" Scale factor 0.99994530

Coordinate determination (circle one): Field traverse GPS

Horizontal datum (circle one): NAD27 NAD83(1986) NAD83(1990) other (explain)

Accuracy (circle one): 1st 2nd 3rd other _____

CENTER corner of Section 9
Twp 44 S, Rge 25 E
Tallahassee Base Meridian,
LEE County(s), Florida

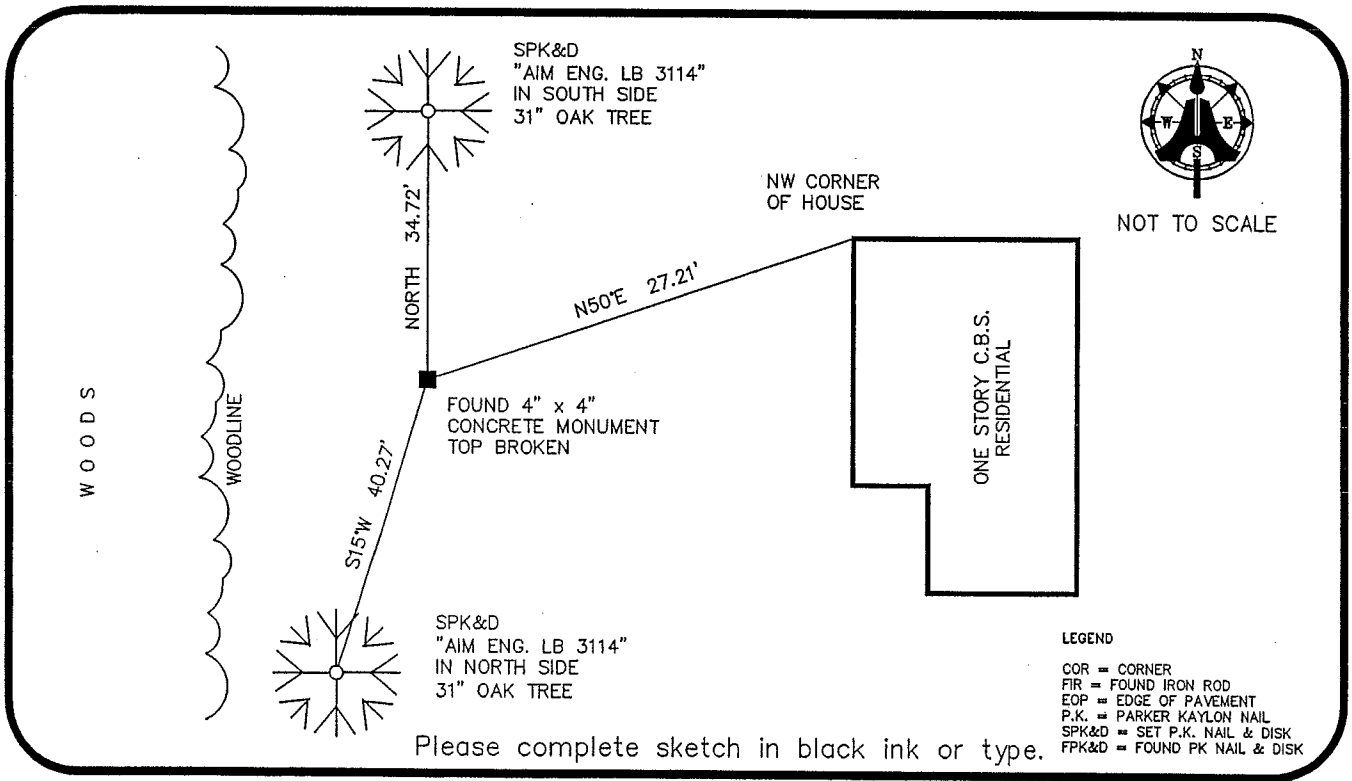

SURVEYORS CERTIFICATE:

I certify the monument and accessories indicated above were field located on MARCH 24, 2006

[Signature]
SIGNATURE _____ 5893 PSM NO.
AIM ENGINEERING & SURVEYING, INC. LB 3114
FIRM OR AGENCY _____ LB NO.
5300 LEE BOULEVARD
ADDRESS _____
LEHIGH ACRES, FLORIDA 33971-1026
CITY STATE ZIP
(239) 332-4569 DATE 5/11/06
PHONE NUMBER

SEND ORIGINAL TO:
Department of Environmental Protection
Bureau of Surveying and Mapping
3900 Commonwealth Boulevard
Mail Station 105
Tallahassee, Florida 32399

D.E.P. USE ONLY	
Processed:	_____
B.L.M. - I.D.	<u>340540</u>
QUAD - I.D.	_____

EMBOSSSED SEAL OVER SIGNATURE