

# FLORIDA DEPARTMENT OF ENVIRONMENTAL PROTECTION CERTIFIED CORNER RECORD

J-11

DOC. # \_\_\_\_\_

CORNER DESCRIPTION: MONUMENTATION DESCRIPTION (EVIDENCE FOUND OR METHOD TO SET)

Depict corner with

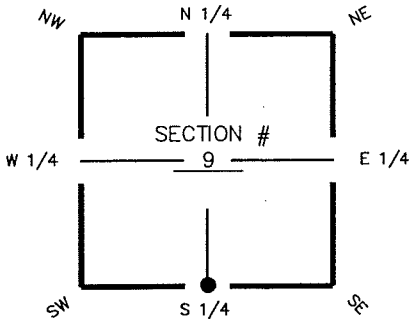

FND DISK IN ASPHALT BOX-CUT  
" STARNES & ASSOCIATES, PLS 2465 "

HORIZONTAL POSITION INFORMATION ( if determined ):

Latitude 26° 39' 21.9617" N Longitude 81° 48' 58.3584" W  
 Y(NORTHING-Ft.) 844208.04 X(EASTING-Ft.) 716194.37 Zone FL W  
 Convergence 00° 04' 56.8422" Scale factor 0.99994531  
 Coordinate determination (circle one): Field traverse  GPS  
 Horizontal datum (circle one): NAD27 NAD83(1986)  NAD83(1990) other (explain)  
 Accuracy (circle one): 1st  2nd 3rd other \_\_\_\_\_

S 1/4 corner of Section 9  
 Twp. 44S, Rge 25 E  
 Tallahassee Base Meridian,  
LEE County(s), Florida

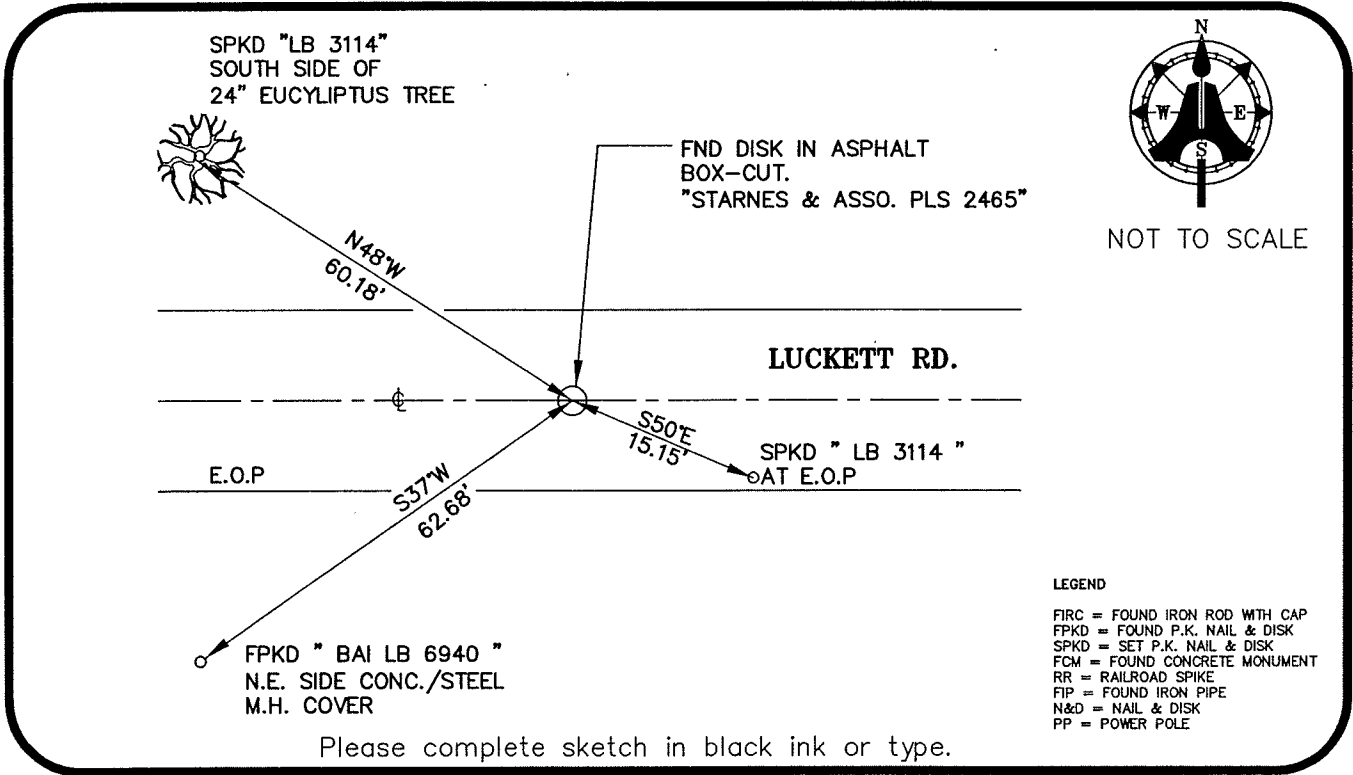

- LEGEND
- FIRC = FOUND IRON ROD WITH CAP
  - FPKD = FOUND P.K. NAIL & DISK
  - SPKD = SET P.K. NAIL & DISK
  - FCM = FOUND CONCRETE MONUMENT
  - RR = RAILROAD SPIKE
  - FIP = FOUND IRON PIPE
  - N&D = NAIL & DISK
  - PP = POWER POLE

Please complete sketch in black ink or type.

SURVEYORS CERTIFICATE:

I certify the monument and accessories indicated above were field located on JUNE 15, 2005

*[Signature]*  
 SIGNATURE  
**AIM ENGINEERING & SURVEYING, INC.**  
 FIRM OR AGENCY  
5300 LEE BOULEVARD  
 ADDRESS  
LEHIGH ACRES, FLORIDA 33971-1026  
 CITY STATE ZIP  
(239) 332-4569  
 PHONE NUMBER  
12/01/05  
 DATE

**5688**  
 PSM NO.  
**LB 3114**  
 LB NO.

SEND ORIGINAL TO:  
 Department of Environmental Protection  
 Bureau of Surveying and Mapping  
 3900 Commonwealth Boulevard  
 Mail Station 105  
 Tallahassee, Florida 32399

D.E.P. USE ONLY	
Processed: _____	_____
B.L.M. - I.D. _____	_____
QUAD - I.D. _____	_____

EMBOSSSED SEAL OVER SIGNATURE