

# FLORIDA DEPARTMENT OF ENVIRONMENTAL PROTECTION CERTIFIED CORNER RECORD

DOC. # \_\_\_\_\_

N-11

CORNER DESCRIPTION: MONUMENTATION DESCRIPTION (EVIDENCE FOUND OR METHOD TO SET)

Depict corner with

FOUND MAG. NAIL Y DISK  
"BSA LB 1221"

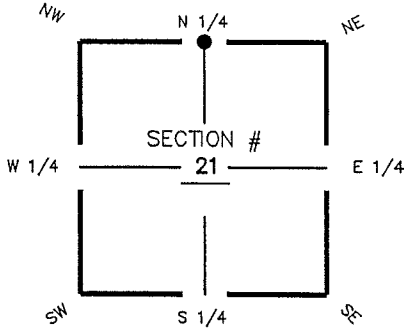

N1/4 corner of Section 21  
Twp 44 S, Rge 25 E  
Tallahassee Base Meridian,  
LEE County(s), Florida

HORIZONTAL POSITION INFORMATION ( if determined ):

Latitude 26° 38' 30.2599" N Longitude 81° 48' 56.8214" W  
Y(NORTHING-Ft.) 838987.89 X(EASTING-Ft.) 716340.08 Zone FL W  
Convergence 00° 04' 57.4" Scale factor 0.99994533

Coordinate determination (circle one): Field traverse  GPS  
Horizontal datum (circle one): NAD27 NAD83(1986)  NAD83(1990) other (explain)  
Accuracy (circle one): 1st  2nd 3rd other \_\_\_\_\_

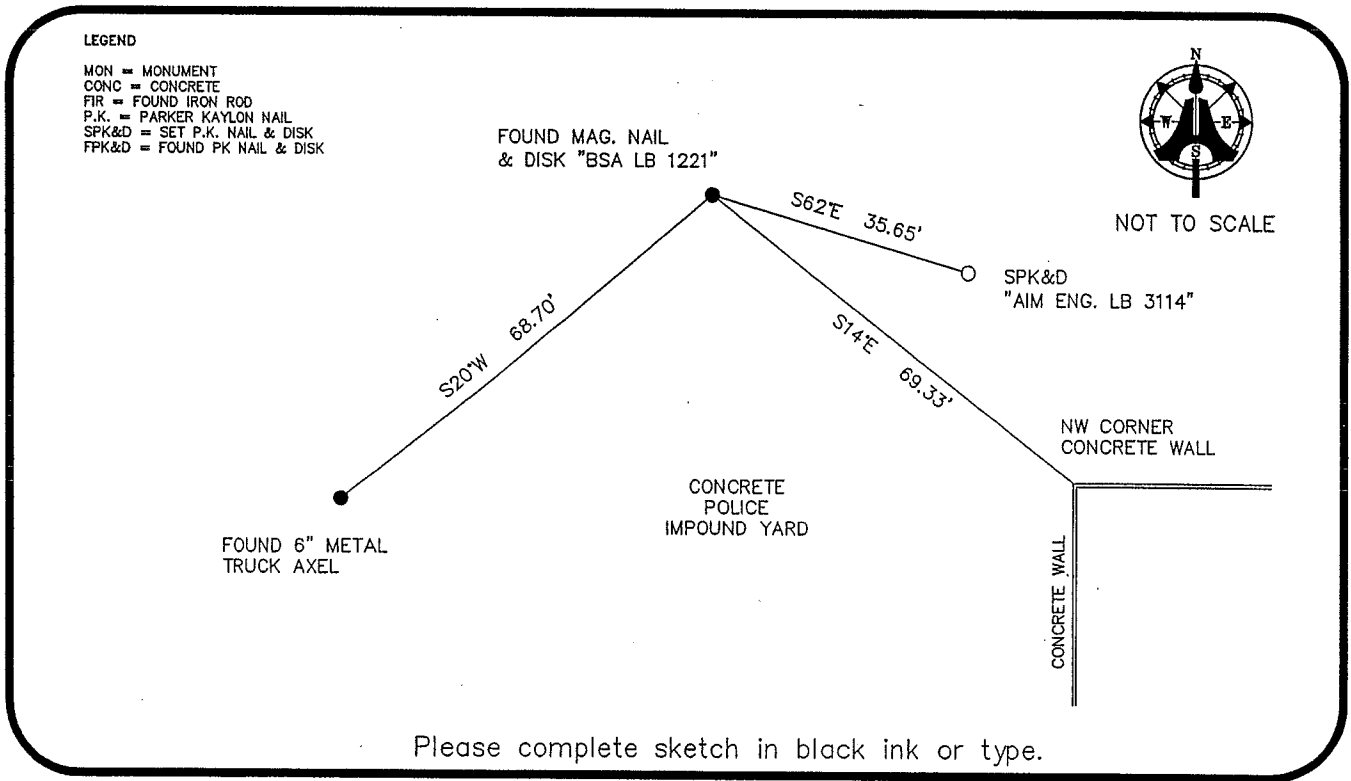

**SURVEYORS CERTIFICATE:**

I certify the monument and accessories indicated above were field located on APRIL 12, 2006

*[Signature]* 5893  
SIGNATURE PSM NO.  
AIM ENGINEERING & SURVEYING, INC. LB 3114  
FIRM OR AGENCY LB NO.  
5300 LEE BOULEVARD  
ADDRESS  
LEHIGH ACRES, FLORIDA 33971-1026  
CITY STATE ZIP  
(239) 332-4569 5/11/06  
PHONE NUMBER DATE

SEND ORIGINAL TO:  
Department of Environmental Protection  
Bureau of Surveying and Mapping  
3900 Commonwealth Boulevard  
Mail Station 105  
Tallahassee, Florida 32399

|                              |
|------------------------------|
| D.E.P. USE ONLY              |
| Processed: _____             |
| B.L.M. - I.D. <u>340 400</u> |
| QUAD - I.D. _____            |

EMBOSSSED SEAL OVER SIGNATURE