

FLORIDA DEPARTMENT OF ENVIRONMENTAL PROTECTION CERTIFIED CORNER RECORD

DOC. # _____

P-11

CORNER DESCRIPTION: MONUMENTATION DESCRIPTION (EVIDENCE FOUND OR METHOD TO SET)

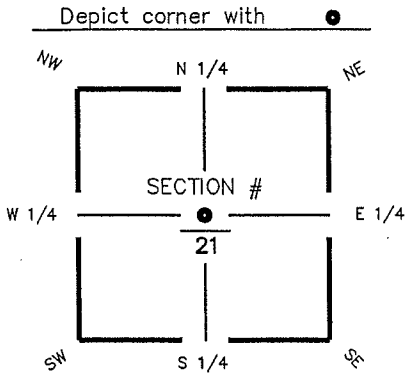

FOUND 3" x 3" CONCRETE MONUMENT
NO ID

HORIZONTAL POSITION INFORMATION (if determined):

Latitude 26° 38' 04.0663" N Longitude 81° 48' 56.4450" W
 Y(NORTHING--Ft.) 836343.19 X(EASTING--Ft.) 716378.05 Zone FL W
 Convergence 00° 04' 57.5" Scale factor 0.99994533

CENTER corner of Section 21
 Twp 44 S, Rge 25 E
 Tallahassee Base Meridian,
LEE County(s), Florida

Coordinate determination (circle one): Field traverse (GPS)
 Horizontal datum (circle one): NAD27 NAD83(1986) (NAD83(1990)) other (explain)
 Accuracy (circle one): 1st (2nd) 3rd other _____

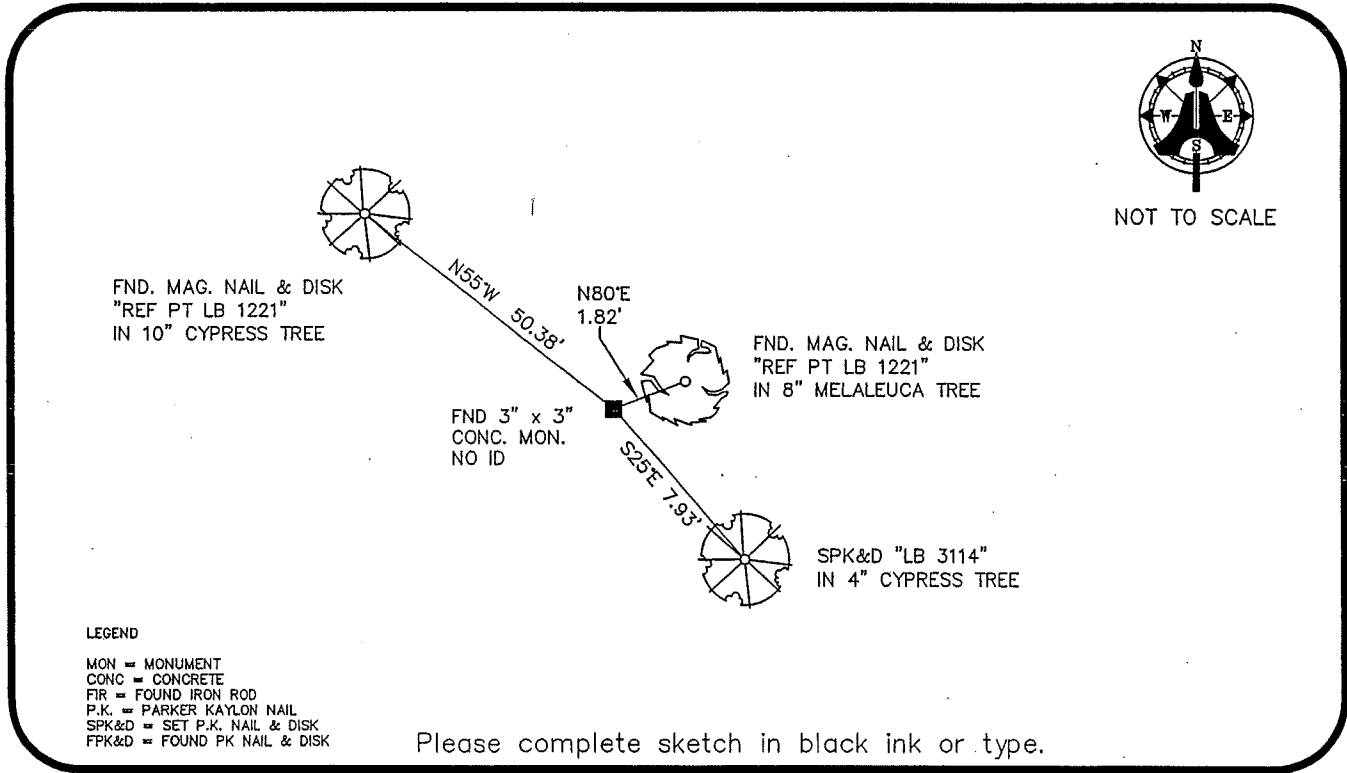

SURVEYORS CERTIFICATE:

I certify the monument and accessories indicated above were field located on APRIL 12, 2006

_____ 5893 PSM NO.
 AIM ENGINEERING & SURVEYING, INC. LB 3114
 FIRM OR AGENCY LB NO.
 5300 LEE BOULEVARD ADDRESS
 LEHIGH ACRES, FLORIDA 33971-1026
 CITY STATE ZIP
 (239) 332-4569 5/11/06
 PHONE NUMBER DATE

SEND ORIGINAL TO:
 Department of Environmental Protection
 Bureau of Surveying and Mapping
 3900 Commonwealth Boulevard
 Mail Station 105
 Tallahassee, Florida 32399

D.E.P. USE ONLY
Processed: _____
B.L.M. - I.D. <u>340 340</u>
QUAD - I.D. _____

EMBOSSSED SEAL OVER SIGNATURE