

# FLORIDA DEPARTMENT OF ENVIRONMENTAL PROTECTION

## CERTIFIED CORNER RECORD

V-11

DOC. # \_\_\_\_\_

CORNER DESCRIPTION: MONUMENTATION DESCRIPTION (EVIDENCE FOUND OR METHOD TO SET)

Depict corner with

FCM 4"x4", BROKEN TOP,  
WITH 1/2" I.R.  
1.5' BELOW GROUND.

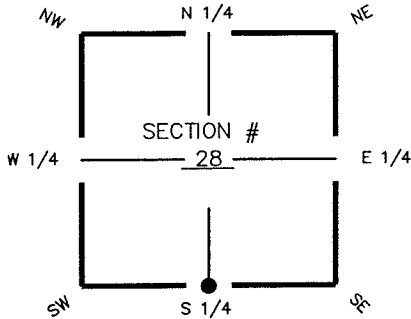

S1/4 corner of Section 28  
Twp 44S, Rge 25 E  
Tallahassee Base Meridian,  
LEE County(s), Florida

HORIZONTAL POSITION INFORMATION ( if determined ):

Latitude 26° 36' 45.4810" N Longitude 81° 48' 55.2907" W  
Y(NORTHING-Ft.) 828408.75 X(EASTING-Ft.) 716495.50 Zone FL W  
Convergence 00° 04' 57.7677" Scale factor 0.99994535  
Coordinate determination (circle one): Field traverse  GPS  
Horizontal datum (circle one): NAD27 NAD83(1986)  NAD83(1990) other (explain)  
Accuracy (circle one): 1st  2nd 3rd other \_\_\_\_\_

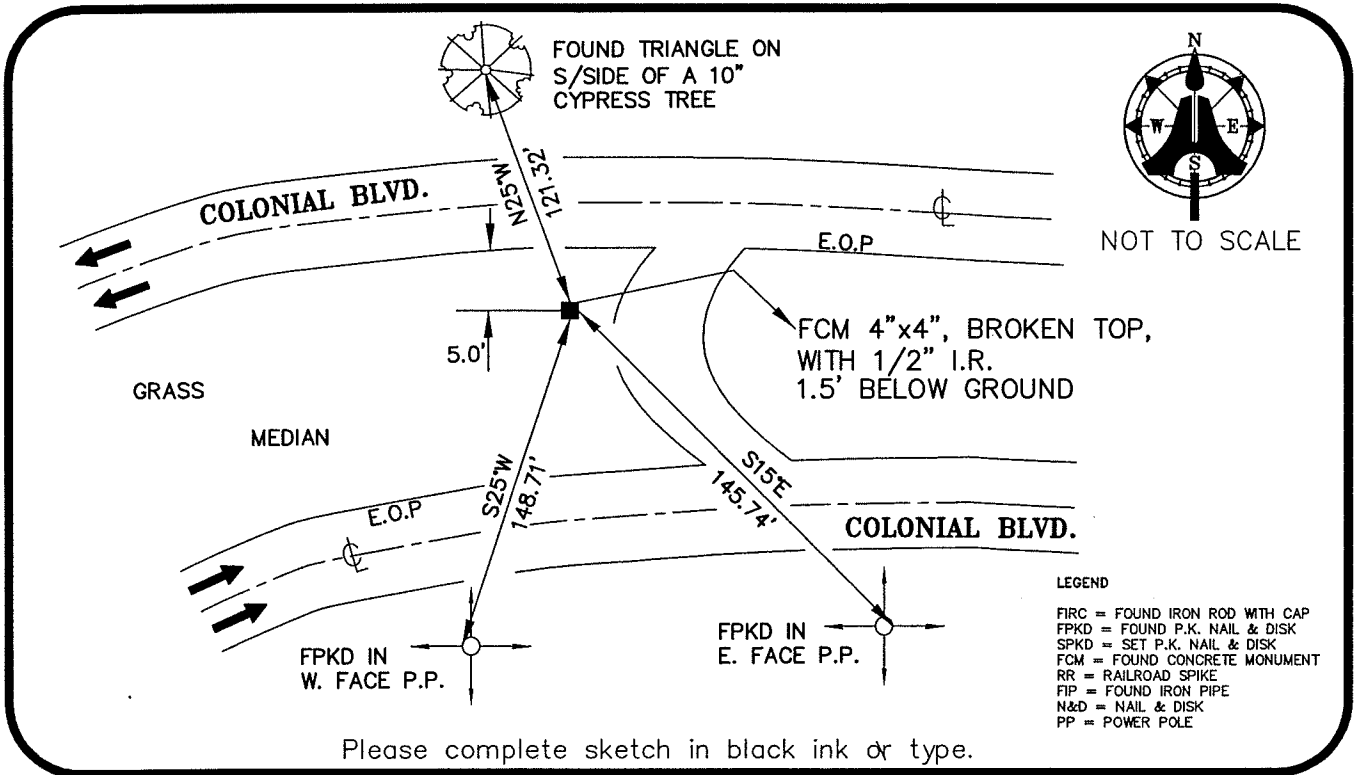

- LEGEND
- FIRC = FOUND IRON ROD WITH CAP
  - FPKD = FOUND P.K. NAIL & DISK
  - SPKD = SET P.K. NAIL & DISK
  - FCM = FOUND CONCRETE MONUMENT
  - RR = RAILROAD SPIKE
  - FIP = FOUND IRON PIPE
  - N&D = NAIL & DISK
  - PP = POWER POLE

SURVEYORS CERTIFICATE:

I certify the monument and accessories indicated above were field located on JULY 6, 2005

\_\_\_\_\_  
 SIGNATURE  
**AIM ENGINEERING & SURVEYING, INC.**      5688  
 FIRM OR AGENCY      PSM NO.  
 \_\_\_\_\_      LB 3114  
 \_\_\_\_\_      LB NO.  
 5300 LEE BOULEVARD  
 ADDRESS  
 LEHIGH ACRES,      FLORIDA      33971-1026  
 CITY      STATE      ZIP  
 (239) 332-4569      12/01/05  
 PHONE NUMBER      DATE

SEND ORIGINAL TO:  
 Department of Environmental Protection  
 Bureau of Surveying and Mapping  
 3900 Commonwealth Boulevard  
 Mail Station 105  
 Tallahassee, Florida 32399

D.E.P. USE ONLY	
Processed:	_____
B.L.M. - I.D.	_____
QUAD - I.D.	_____

EMBOSSED SEAL OVER SIGNATURE