

# FLORIDA DEPARTMENT OF ENVIRONMENTAL PROTECTION

## CERTIFIED CORNER RECORD

DOC. # \_\_\_\_\_

L-9

CORNER DESCRIPTION: MONUMENTATION DESCRIPTION (EVIDENCE FOUND OR METHOD TO SET)

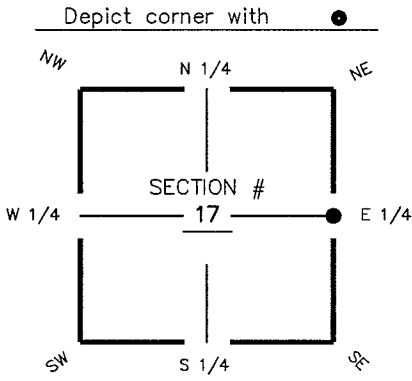

SET IRON ROD 5/8"  
WITH CAP  
"AIM ENG. LB 3114"

HORIZONTAL POSITION INFORMATION ( if determined ):

Latitude 26° 39' 55.6779" N Longitude 81° 49' 26.6906" W  
 Y(NORTHING-Ft.) 841550.50 X(EASTING-Ft.) 713626.36 Zone FL W  
 Convergence 00° 04' 44.1" Scale factor 0.99994496  
 Coordinate determination (circle one): Field traverse (GPS)  
 Horizontal datum (circle one): NAD27 NAD83(1986) (NAD83(1990)) other (explain)  
 Accuracy (circle one): 1st (2nd) 3rd other \_\_\_\_\_

E 1/4 corner of Section 17  
 Twp 44 S, Rge 25 E  
 Tallahassee Base Meridian,  
LEE County(s), Florida

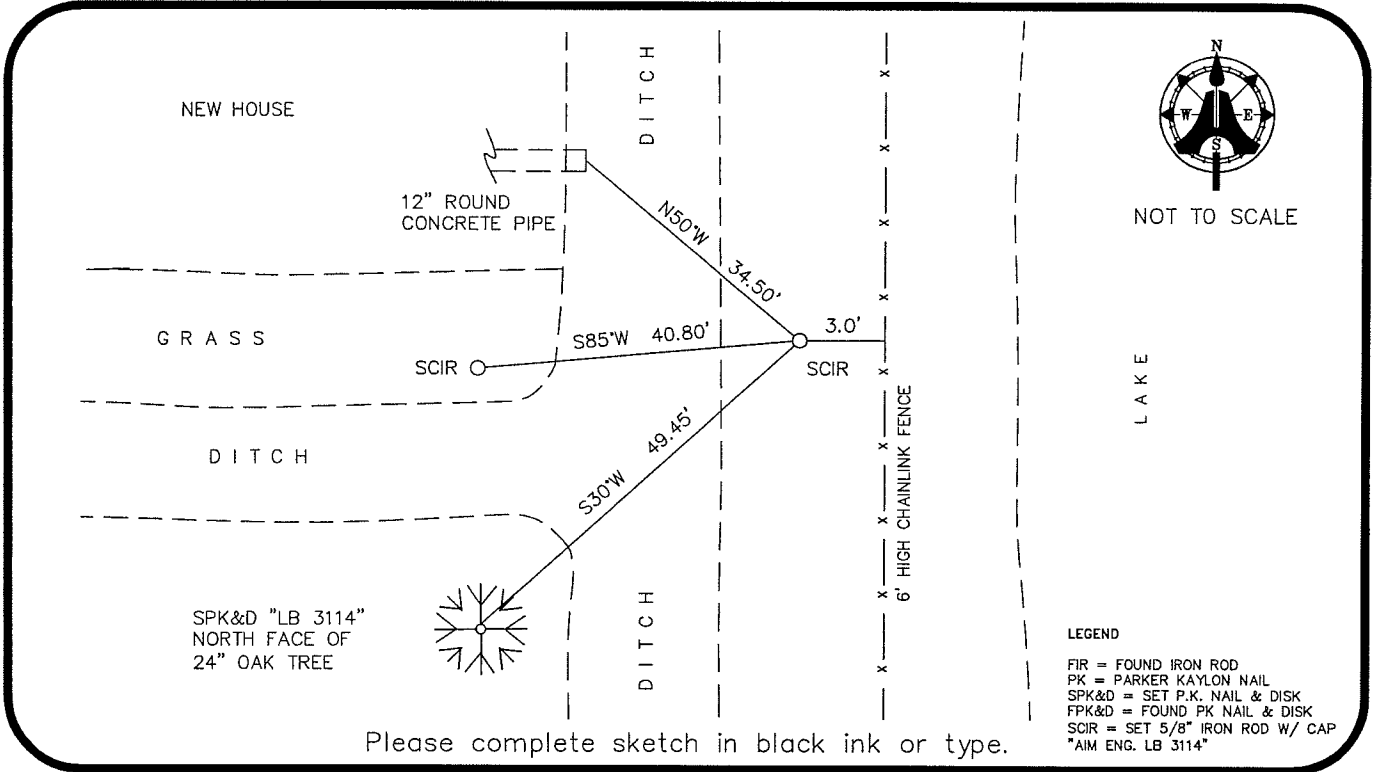

SURVEYORS CERTIFICATE:

I certify the monument and accessories indicated above were field located on AUGUST 21, 2006

SIGNATURE \_\_\_\_\_ PSM NO. 5688  
AIM ENGINEERING & SURVEYING, INC. LB 3114  
 FIRM OR AGENCY \_\_\_\_\_ LB NO. \_\_\_\_\_  
5300 LEE BOULEVARD ADDRESS \_\_\_\_\_  
LEHIGH ACRES, FLORIDA 33971-1026  
 CITY STATE ZIP  
(239) 332-4569 9/11/06  
 PHONE NUMBER DATE

SEND ORIGINAL TO:  
 Department of Environmental Protection  
 Bureau of Surveying and Mapping  
 3900 Commonwealth Boulevard  
 Mail Station 105  
 Tallahassee, Florida 32399

|                             |
|-----------------------------|
| D.E.P. USE ONLY             |
| Processed: _____            |
| B.L.M. - I.D. <u>300440</u> |
| QUAD - I.D. _____           |

EMBOSSSED SEAL OVER SIGNATURE