

# FLORIDA DEPARTMENT OF ENVIRONMENTAL PROTECTION CERTIFIED CORNER RECORD

DOC. # \_\_\_\_\_

N-9

CORNER DESCRIPTION: \_\_\_\_\_ MONUMENTATION DESCRIPTION (EVIDENCE FOUND OR METHOD TO SET) \_\_\_\_\_

Depict corner with

FOUND 4" x 4" CONCRETE MONUMENT  
TOP BROKEN

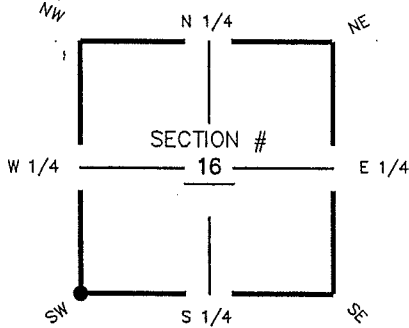

SW corner of Section 16  
Twp 44 S, Rge 25 E  
Tallahassee Base Meridian,  
LEE County(s), Florida

HORIZONTAL POSITION INFORMATION ( if determined ):

Latitude 26° 38' 29.4798" N Longitude 81° 49' 26.1853" W  
Y(NORTHING-Ft.) 838905.36 X(EASTING-Ft.) 713675.85 Zone FL W  
Convergence 00° 04' 44.2" Scale factor 0.99994497  
Coordinate determination (circle one): Field traverse  GPS  
Horizontal datum (circle one): NAD27 NAD83(1986)  NAD83(1990) other (explain) \_\_\_\_\_  
Accuracy (circle one): 1st  2nd  3rd other \_\_\_\_\_

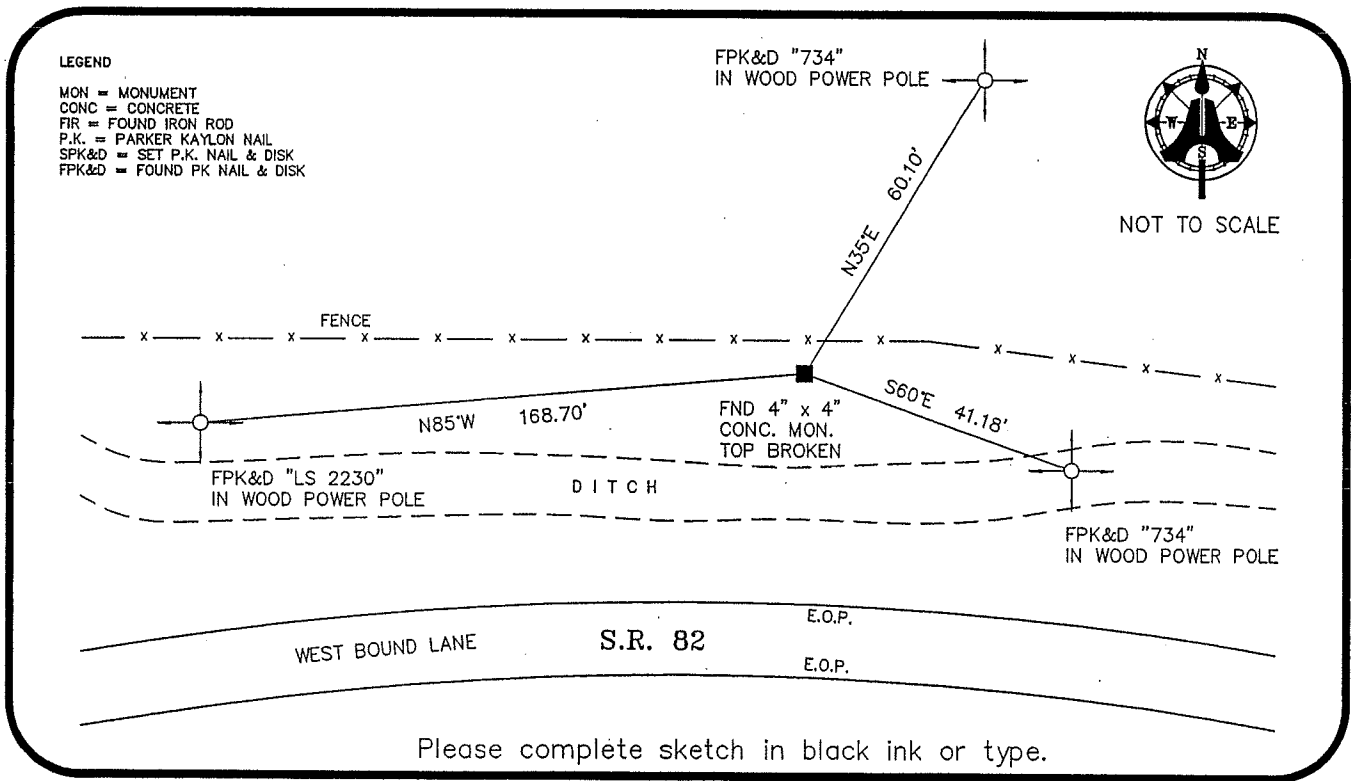

Please complete sketch in black ink or type.

SURVEYORS CERTIFICATE:

I certify the monument and accessories indicated above were field located on APRIL 12, 2006

[Signature] 5893  
SIGNATURE PSM NO.  
AIM ENGINEERING & SURVEYING, INC. LB 3114  
FIRM OR AGENCY LB NO.  
5300 LEE BOULEVARD  
ADDRESS  
LEHIGH ACRES, FLORIDA 33971-1026  
CITY STATE ZIP  
(239) 332-4569 5/11/06  
PHONE NUMBER DATE

SEND ORIGINAL TO:  
Department of Environmental Protection  
Bureau of Surveying and Mapping  
3900 Commonwealth Boulevard  
Mail Station 105  
Tallahassee, Florida 32399

D.E.P. USE ONLY	
Processed:	_____
B.L.M. - I.D.	<u>300400</u>
QUAD - I.D.	_____

EMBOSSSED SEAL OVER SIGNATURE