

# FLORIDA DEPARTMENT OF ENVIRONMENTAL PROTECTION CERTIFIED CORNER RECORD

R-9

DOC. # \_\_\_\_\_

CORNER DESCRIPTION: MONUMENTATION DESCRIPTION (EVIDENCE FOUND OR METHOD TO SET)

Depict corner with

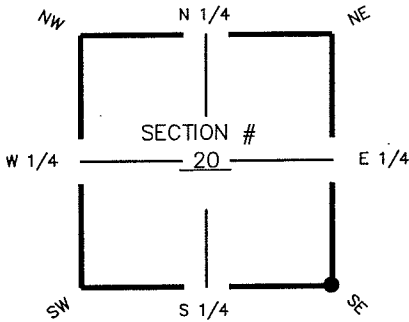

FIRC 1/2" " LB 6917 "  
0.40' BELOW GROUND.

HORIZONTAL POSITION INFORMATION ( if determined ):

Latitude 26° 37' 37.1285" N Longitude 81° 49' 25.3415" W  
 Y(NORTHING-Ft.) 833619.68 X(EASTING-Ft.) 713760.96 Zone FL W  
 Convergence 00° 04' 44.4482" Scale factor 0.99994498  
 Coordinate determination (circle one): Field traverse GPS  
 Horizontal datum (circle one): NAD27 NAD83(1986) NAD83(1990) other (explain)  
 Accuracy (circle one): 1st 2nd 3rd other \_\_\_\_\_

SE corner of Section 20  
 Twp 44S Rge 25 E  
 Tallahassee Base Meridian,  
LEE County(s), Florida

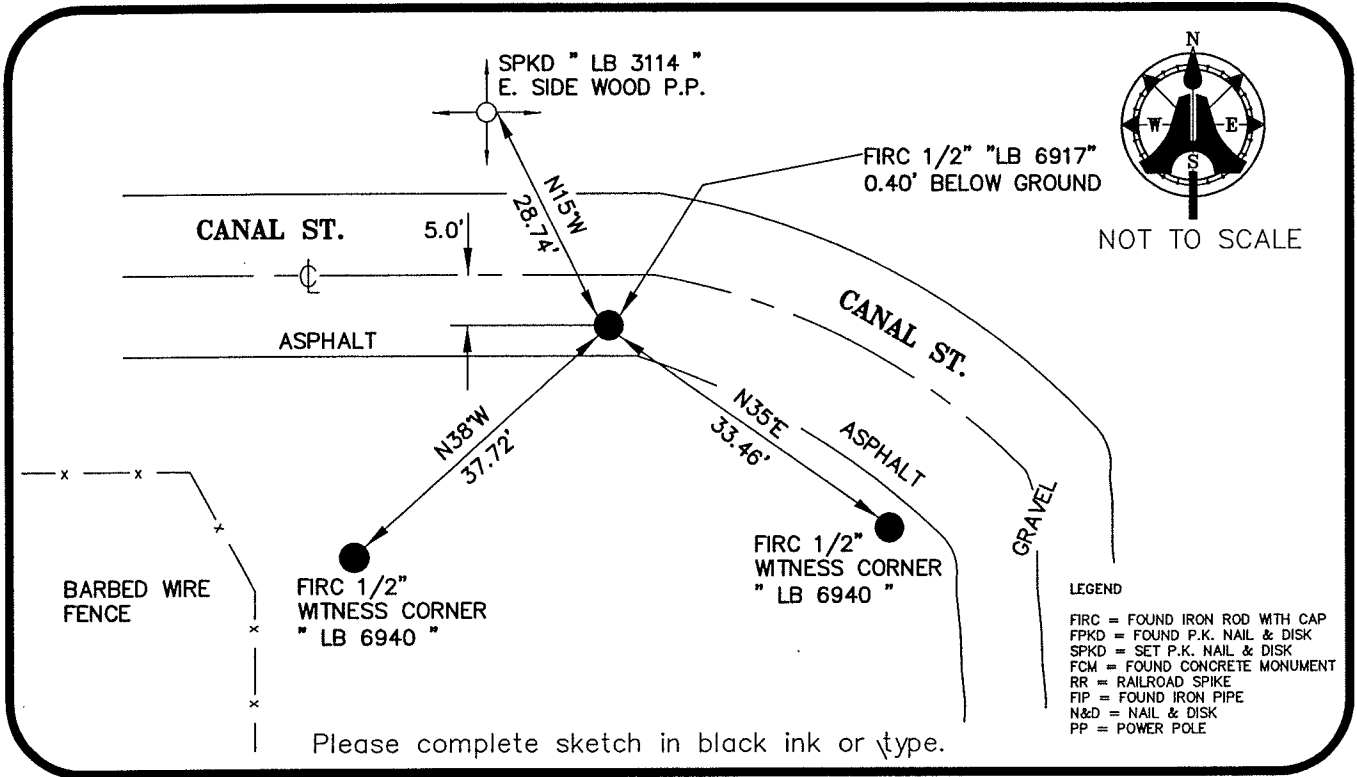

SURVEYORS CERTIFICATE:

I certify the monument and accessories indicated above were field located on JUNE 15, 2005

*[Signature]*  
 SIGNATURE \_\_\_\_\_ PSM NO. 5688  
AIM ENGINEERING & SURVEYING, INC. LB 3114  
 FIRM OR AGENCY \_\_\_\_\_ LB NO. \_\_\_\_\_  
5300 LEE BOULEVARD  
 ADDRESS \_\_\_\_\_  
LEHIGH ACRES, FLORIDA 33971-1026  
 CITY STATE ZIP  
(239) 332-4569 DATE 12/01/05  
 PHONE NUMBER \_\_\_\_\_

SEND ORIGINAL TO:  
 Department of Environmental Protection  
 Bureau of Surveying and Mapping  
 3900 Commonwealth Boulevard  
 Mail Station 105  
 Tallahassee, Florida 32399

D.E.P. USE ONLY	
Processed: _____	_____
B.L.M. - I.D. _____	_____
QUAD - I.D. _____	_____

EMBOSSSED SEAL OVER SIGNATURE