

FLORIDA DEPARTMENT OF ENVIRONMENTAL PROTECTION CERTIFIED CORNER RECORD

T-9

DOC. # _____

CORNER DESCRIPTION: MONUMENTATION DESCRIPTION (EVIDENCE FOUND OR METHOD TO SET)

Depict corner with

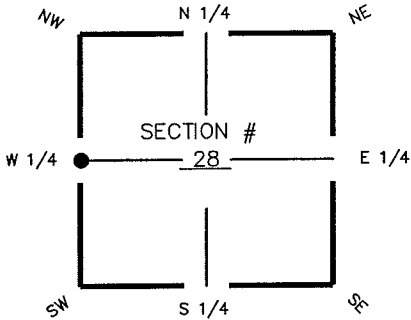

FCM 3"x3" WITH BRASS DISK
STAMPED "BWLB LB 4919, 1/4 CORNER"
0.80' BELOW GROUND.

HORIZONTAL POSITION INFORMATION (if determined):

Latitude 26° 37' 10.8897" N Longitude 81° 49' 24.9898" W
Y(NORTHING-Ft.) 830970.43 X(EASTING-Ft.) 713796.53 Zone FL W
Convergence 00° 04' 44.5336" Scale factor 0.99994498

W1/4 corner of Section 28
Twp. 44S, Rge 25 E
Tallahassee Base Meridian,
LEE County(s), Florida

Coordinate determination (circle one): Field traverse GPS
Horizontal datum (circle one): NAD27 NAD83(1986) NAD83(1990) other. (explain)
Accuracy (circle one): 1st 2nd 3rd other _____

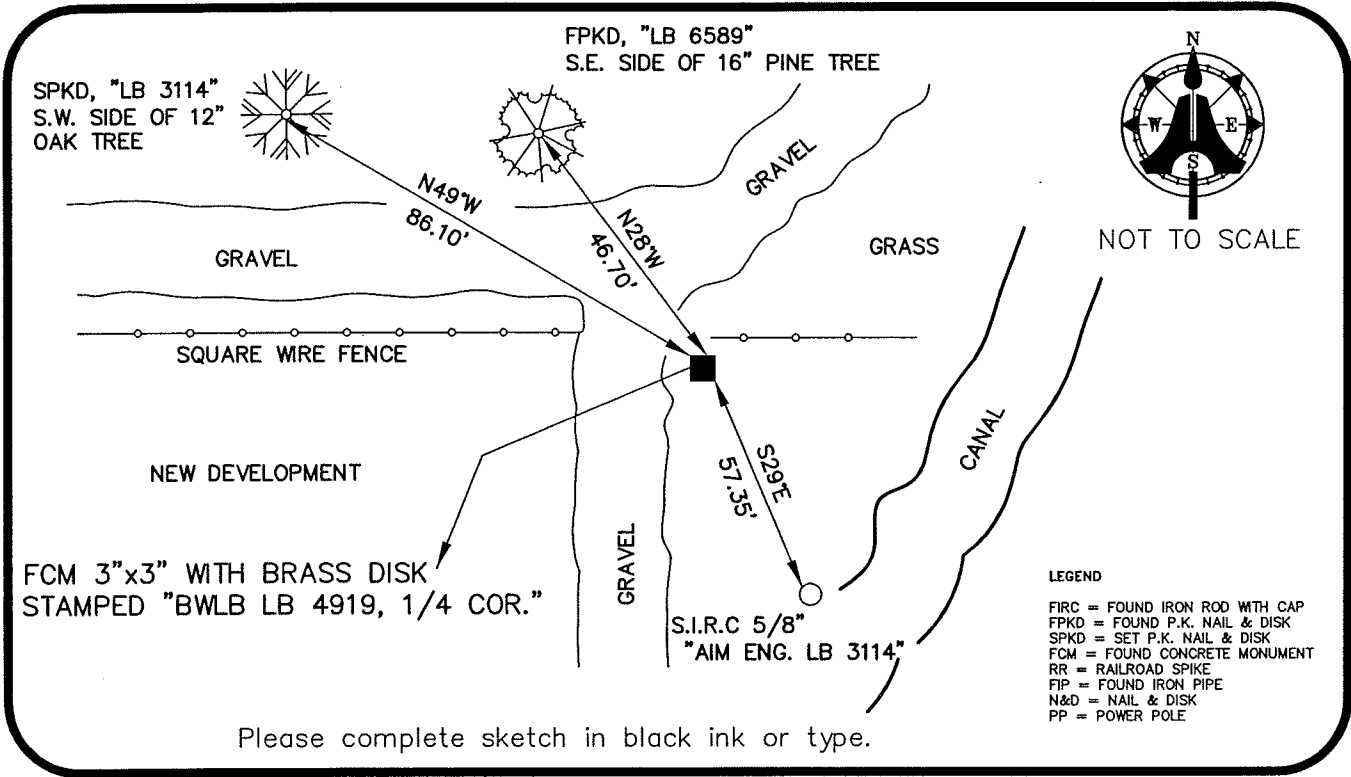

SURVEYORS CERTIFICATE:

I certify the monument and accessories indicated above were field located on JUNE 15, 2005

[Signature]
SIGNATURE
AIM ENGINEERING & SURVEYING, INC.
FIRM OR AGENCY
5300 LEE BOULEVARD
ADDRESS
LEHIGH ACRES, FLORIDA 33971-1026
CITY STATE ZIP
(239) 332-4569
PHONE NUMBER
DATE 12/01/05

SEND ORIGINAL TO:
Department of Environmental Protection
Bureau of Surveying and Mapping
3900 Commonwealth Boulevard
Mail Station 105
Tallahassee, Florida 32399

D.E.P. USE ONLY	
Processed: _____	_____
B.L.M. - I.D. _____	_____
QUAD - I.D. _____	_____

EMBOSSSED SEAL OVER SIGNATURE