

FLORIDA DEPARTMENT OF ENVIRONMENTAL PROTECTION CERTIFIED CORNER RECORD

DOC. # _____

J-7

CORNER DESCRIPTION: _____ MONUMENTATION DESCRIPTION (EVIDENCE FOUND OR METHOD TO SET) _____

Depict corner with

FOUND 4"x 4" CONCRETE MONUMENT
WITH ALUMINUM DISK
"B.W.L.B. LB 4919"

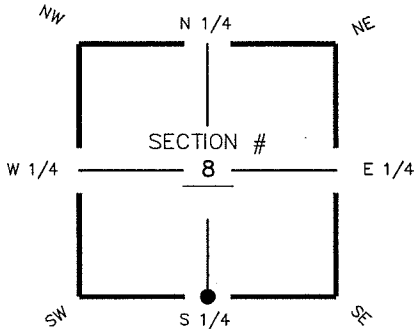

S 1/4 corner of Section 8
Twp 44 S Rge 25 E
Tallahassee Base Meridian,
LEE County(s), Florida

HORIZONTAL POSITION INFORMATION (if determined):

Latitude 26° 39' 20.8912" N Longitude 81° 49' 56.5668" W
Y(NORTHING-Ft.) 844092.62 X(EASTING-Ft.) 710912.37 Zone FL W
Convergence 00° 04' 30.7" Scale factor 0.99994461
Coordinate determination (circle one): Field traverse GPS
Horizontal datum (circle one): NAD27 NAD83(1986) NAD83(1990) other (explain) _____
Accuracy (circle one): 1st 2nd 3rd other _____

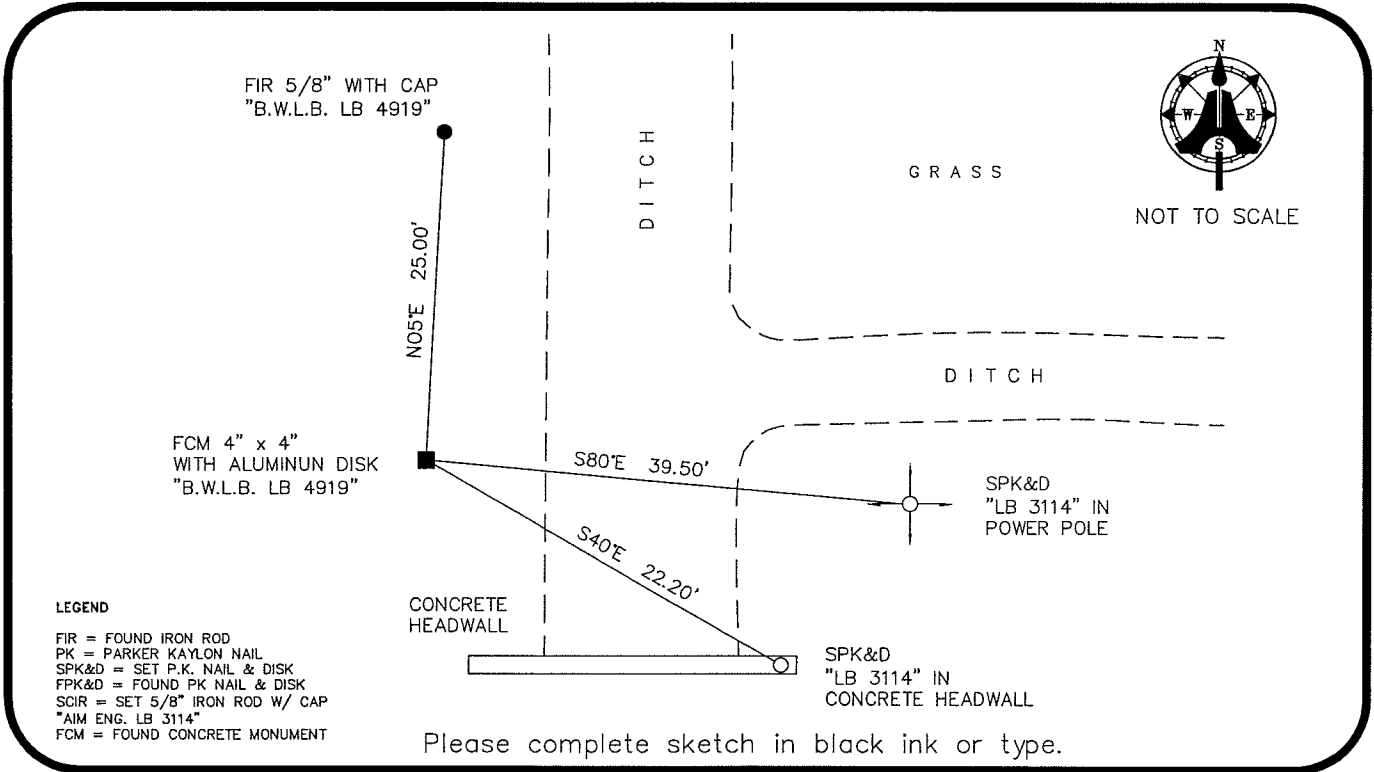

SURVEYORS CERTIFICATE:

I certify the monument and accessories indicated above were field located on AUGUST 21, 2006

SIGNATURE _____ PSM NO. 5688
AIM ENGINEERING & SURVEYING, INC. LB 3114
FIRM OR AGENCY _____ LB NO. _____
5300 LEE BOULEVARD ADDRESS _____
LEHIGH ACRES, FLORIDA 33971-1026
CITY STATE ZIP
(239) 332-4569 9/11/06 DATE
PHONE NUMBER

SEND ORIGINAL TO:
Department of Environmental Protection
Bureau of Surveying and Mapping
3900 Commonwealth Boulevard
Mail Station 105
Tallahassee, Florida 32399

D.E.P. USE ONLY
Processed: _____
B.L.M. - I.D. <u>240 500</u>
QUAD - I.D. _____

EMBOSSSED SEAL OVER SIGNATURE