

FLORIDA DEPARTMENT OF ENVIRONMENTAL PROTECTION CERTIFIED CORNER RECORD

DOC. # _____

L-7

CORNER DESCRIPTION: MONUMENTATION DESCRIPTION (EVIDENCE FOUND OR METHOD TO SET)

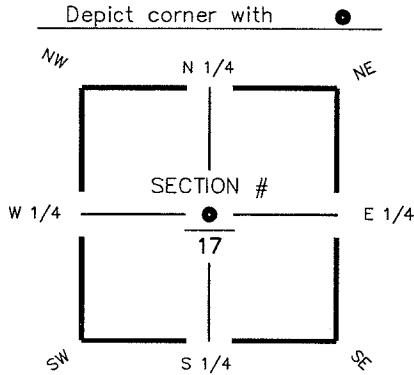

FOUND RAILROAD SPIKE
IN CUT-OUT
0.20' BELOW GROUND

HORIZONTAL POSITION INFORMATION (if determined):

Latitude 26° 38' 54.8801" N Longitude 81° 49' 55.8535" W
 Y(NORTHING-Ft.) 841466.38 X(EASTING-Ft.) 710980.54 Zone FL W
 Convergence 00° 04' 31.0" Scale factor 0.99994462

CENTER corner of Section 17
 Twp 44 S, Rge 25 E
 Tallahassee Base Meridian,
LEE County(s), Florida

Coordinate determination (circle one): Field traverse GPS
 Horizontal datum (circle one): NAD27 NAD83(1986) NAD83(1990) other (explain)
 Accuracy (circle one): 1st 2nd 3rd other _____

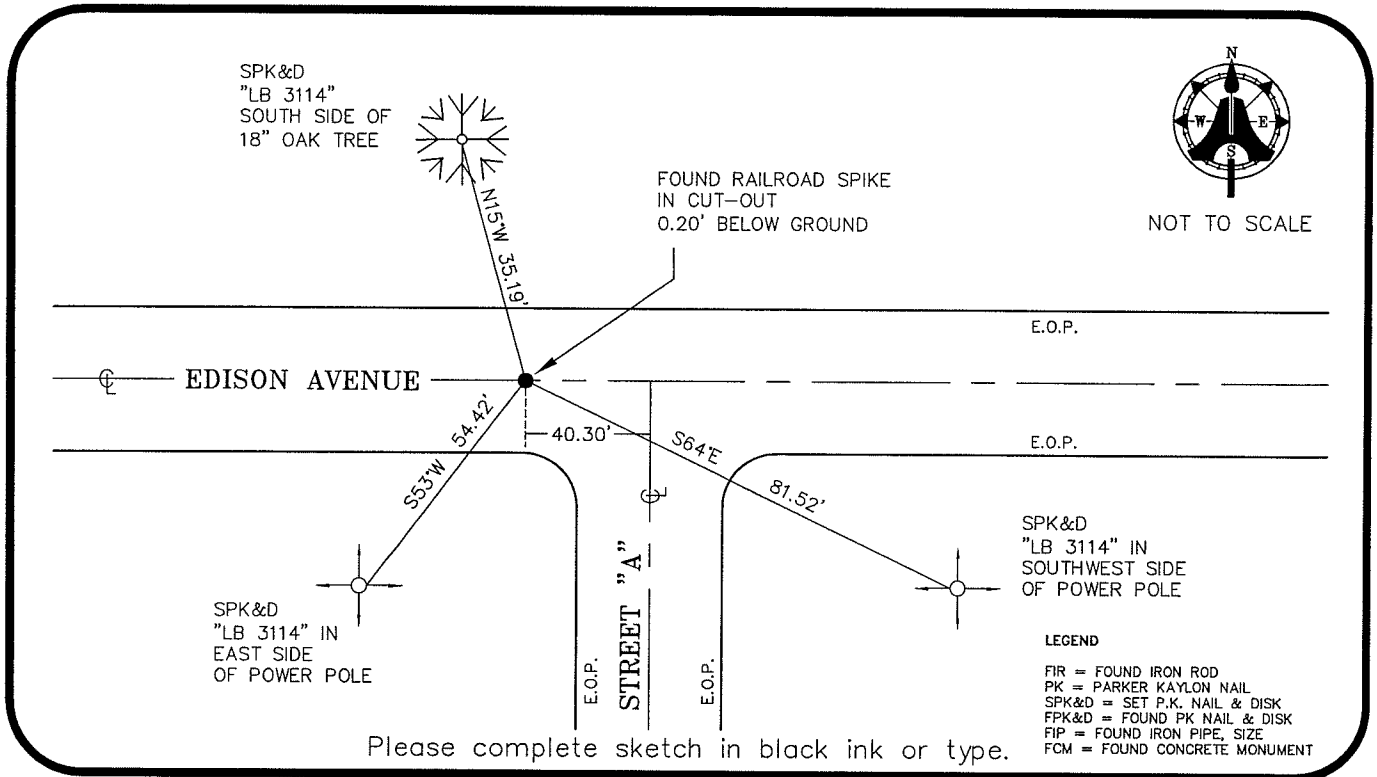

Please complete sketch in black ink or type.

SURVEYORS CERTIFICATE:

I certify the monument and accessories indicated above were field located on AUGUST 21, 2006

[Signature] 5688
 SIGNATURE PSM NO.
AM ENGINEERING & SURVEYING, INC. LB 3114
 FIRM OR AGENCY LB NO.
5300 LEE BOULEVARD
 ADDRESS
LEHIGH ACRES, FLORIDA 33971-1026
 CITY STATE ZIP
(239) 332-4569 9/11/06
 PHONE NUMBER DATE

SEND ORIGINAL TO:
 Department of Environmental Protection
 Bureau of Surveying and Mapping
 3900 Commonwealth Boulevard
 Mail Station 105
 Tallahassee, Florida 32399

	D.E.P. USE ONLY
Processed: _____	
B.L.M. - I.D. <u>240440</u>	
QUAD - I.D. _____	

EMBOSSSED SEAL OVER SIGNATURE