

FLORIDA DEPARTMENT OF ENVIRONMENTAL PROTECTION CERTIFIED CORNER RECORD

DOC. # _____

N-7

CORNER DESCRIPTION: _____ MONUMENTATION DESCRIPTION (EVIDENCE FOUND OR METHOD TO SET) _____

Depict corner with

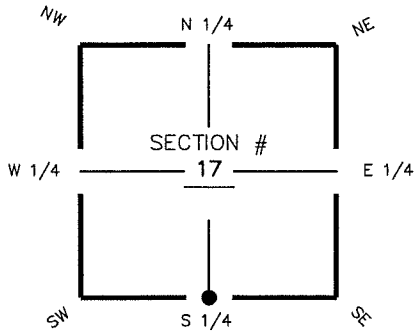

SET IRON ROD 5/8" WITH CAP
"AIM ENG. LB 3114"

(RESET CORNER PER RIGHT-OF-WAY
MAPS OF S.R. 82 - F.D.O.T. PROJECT
NO. 12070-2524)

HORIZONTAL POSITION INFORMATION (if determined):

Latitude 26° 38' 28.4979" N Longitude 81° 49' 55.3458" W
Y(NORTHING-Ft.) 838802.66 X(EASTING-Ft.) 711030.10 Zone FL W
Convergence 00° 04' 31.1" Scale factor 0.99994463

Coordinate determination (circle one): Field traverse GPS
Horizontal datum (circle one): NAD27 NAD83(1986) NAD83(1990) other (explain) _____
Accuracy (circle one): 1st 2nd 3rd other _____

S 1/4 corner of Section 17
Twp 44 S, Rge 25 E
Tallahassee Base Meridian,
LEE County(s), Florida

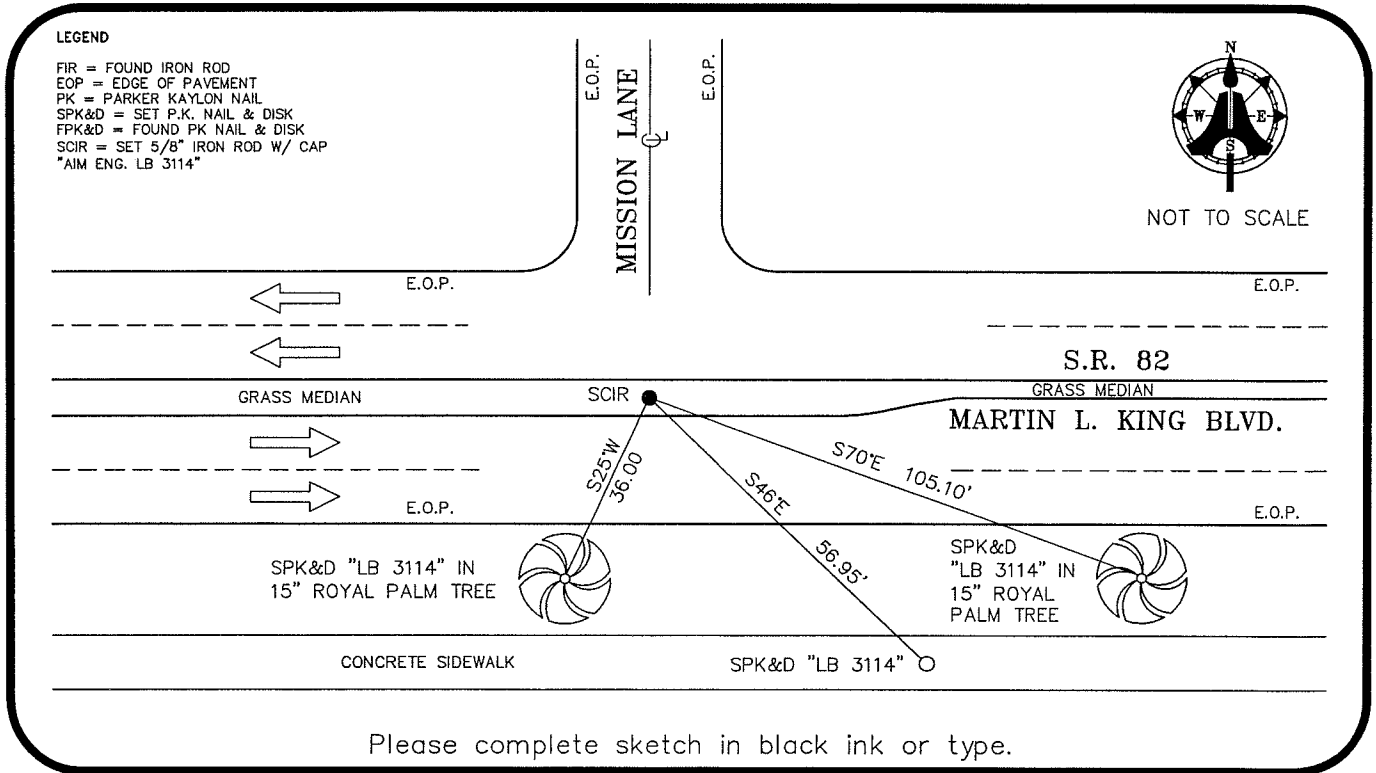

SURVEYORS CERTIFICATE:

I certify the monument and accessories indicated above were field located on AUGUST 21, 2006

SIGNATURE _____ 5688 PSM NO.
 AIM ENGINEERING & SURVEYING, INC. LB 3114
 FIRM OR AGENCY _____ LB NO.
 5300 LEE BOULEVARD ADDRESS _____
 LEHIGH ACRES, FLORIDA 33971-1026
 CITY STATE ZIP
 (239) 332-4569 9/11/06
 PHONE NUMBER DATE

SEND ORIGINAL TO:
Department of Environmental Protection
Bureau of Surveying and Mapping
3900 Commonwealth Boulevard
Mail Station 105
Tallahassee, Florida 32399

	D.E.P. USE ONLY
Processed: _____	
B.L.M. - I.D. <u>240 400</u>	
QUAD - I.D. _____	

EMBOSSSED SEAL OVER SIGNATURE