

# FLORIDA DEPARTMENT OF ENVIRONMENTAL PROTECTION CERTIFIED CORNER RECORD

DOC. # \_\_\_\_\_

P-7

CORNER DESCRIPTION: MONUMENTATION DESCRIPTION (EVIDENCE FOUND OR METHOD TO SET)

Depict corner with

FOUND NAIL WITH SMALL BRASS DISK IN CUT-OUT "RLS 1059"

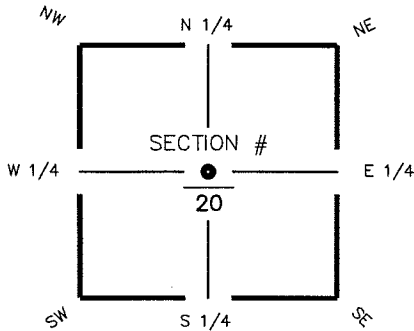

CENTER corner of Section 20  
Twp 44 S, Rge 25 E  
Tallahassee Base Meridian,  
LEE County(s), Florida

HORIZONTAL POSITION INFORMATION ( if determined ):

Latitude 26° 38' 02.7227" N Longitude 81° 49' 55.1234" W  
Y(NORTHING-Ft.) 836200.19 X(EASTING-Ft.) 711053.70 Zone FL W  
Convergence 00° 04' 31.2" Scale factor 0.99994463

Coordinate determination (circle one): Field traverse GPS  
Horizontal datum (circle one): NAD27 NAD83(1986) NAD83(1990) other (explain)  
Accuracy (circle one): 1st 2nd 3rd other \_\_\_\_\_

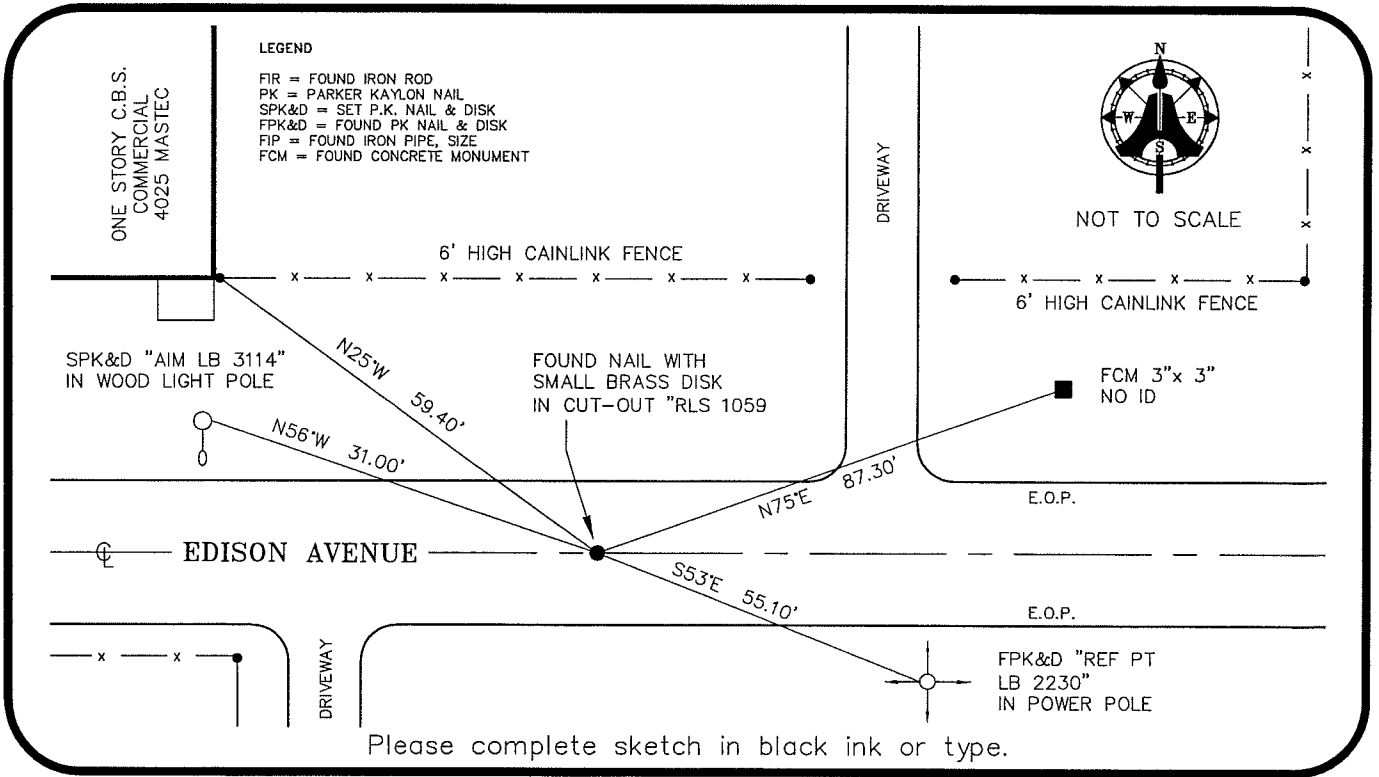

**SURVEYORS CERTIFICATE:**

I certify the monument and accessories indicated above were field located on AUGUST 21, 2006

*[Signature]*  
SIGNATURE 5688  
PSM NO.  
AIM ENGINEERING & SURVEYING, INC. LB 3114  
LB NO.  
FIRM OR AGENCY  
5300 LEE BOULEVARD  
ADDRESS  
LEHIGH ACRES, FLORIDA 33971-1026  
CITY STATE ZIP  
(239) 332-4569 9/11/06  
DATE  
PHONE NUMBER

EMBOSSSED SEAL OVER SIGNATURE

SEND ORIGINAL TO:  
Department of Environmental Protection  
Bureau of Surveying and Mapping  
3900 Commonwealth Boulevard  
Mail Station 105  
Tallahassee, Florida 32399

D.E.P. USE ONLY
Processed: _____
B.L.M. - I.D. <u>240 340</u>
QUAD - I.D. _____