

FLORIDA DEPARTMENT OF ENVIRONMENTAL PROTECTION CERTIFIED CORNER RECORD

T-7

DOC. # _____

CORNER DESCRIPTION: MONUMENTATION DESCRIPTION (EVIDENCE FOUND OR METHOD TO SET)

Depict corner with

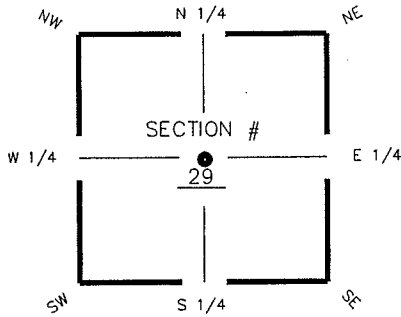

FOUND 3"X 3" CONCRETE MONUMENT
NO ID

HORIZONTAL POSITION INFORMATION (if determined):

Latitude 26° 37' 10.5509" N Longitude 81° 49' 54.2997" W
 Y(NORTHING-Ft.) 830932.55 X(EASTING-Ft.) 711135.38 Zone FL W
 Convergence 00° 04' 31.3937" Scale factor 0.999944641

CENTER corner of Section 29
 Twp 44S Rge 25 E
 Tallahassee Base Meridian,
LEE County(s), Florida

Coordinate determination (circle one): Field traverse GPS
 Horizontal datum (circle one): NAD27 NAD83(1986) NAD83(1990) other (explain)
 Accuracy (circle one): 1st 2nd 3rd other _____

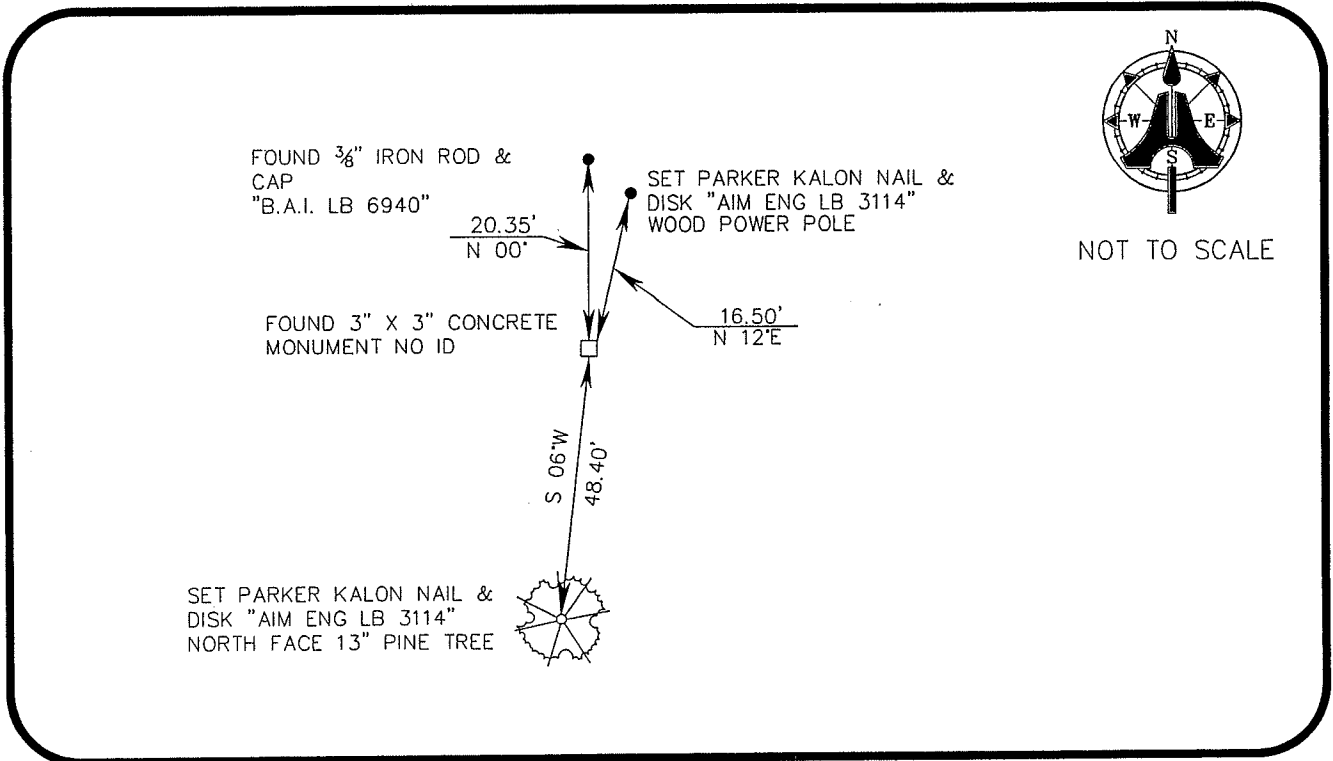

NOT TO SCALE

SURVEYORS CERTIFICATE:

I certify the monument and accessories indicated above were field located on JULY 21 ,2006

 SIGNATURE PSM NO. 5688
AIM ENGINEERING & SURVEYING, INC. LB 3114
 FIRM OR AGENCY LB NO.
5300 LEE BOULEVARD
 ADDRESS
LEHIGH ACRES, FLORIDA 33971-1026
 CITY STATE ZIP
(239) 332-4569 8/1/06
 PHONE NUMBER DATE

SEND ORIGINAL TO:
 Department of Environmental Protection
 Bureau of Surveying and Mapping
 3900 Commonwealth Boulevard
 Mail Station 105
 Tallahassee, Florida 32399

	D.E.P. USE ONLY
Processed: _____	
B.L.M. - I.D. <u>240 240</u>	
QUAD - I.D. _____	

EMBOSSSED SEAL OVER SIGNATURE