

# FLORIDA DEPARTMENT OF ENVIRONMENTAL PROTECTION CERTIFIED CORNER RECORD

DOC. # \_\_\_\_\_

G-5

CORNER DESCRIPTION: MONUMENTATION DESCRIPTION (EVIDENCE FOUND OR METHOD TO SET)

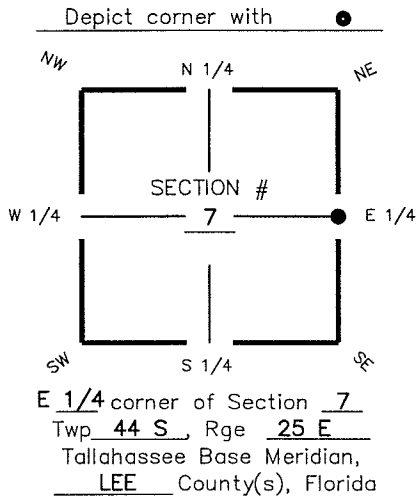

FOUND RAILROAD SPIKE  
0.8' BELOW ASPHALT

HORIZONTAL POSITION INFORMATION ( if determined ):

Latitude 26° 39' 46.5225" N Longitude 81° 50' 26.2882" W  
 Y(NORTHING-Ft.) 846677.15 X(EASTING-Ft.) 708212.70 Zone FL W  
 Convergence 00° 04' 17.4" Scale factor 0.99994428  
 Coordinate determination (circle one): Field traverse GPS  
 Horizontal datum (circle one): NAD27 NAD83(1986) NAD83(1990) other (explain) \_\_\_\_\_  
 Accuracy (circle one): 1st 2nd 3rd other \_\_\_\_\_

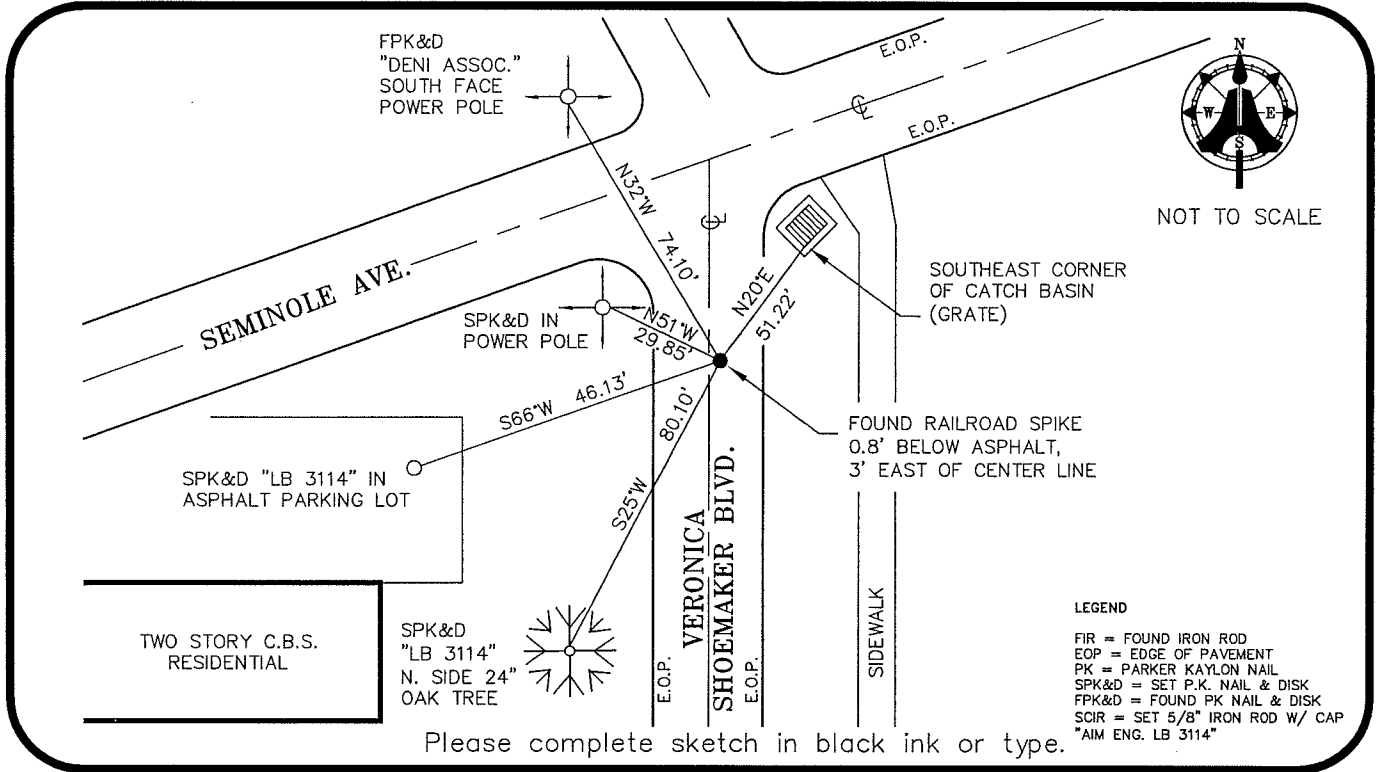

SURVEYORS CERTIFICATE:

I certify the monument and accessories indicated above were field located on AUGUST 21, 2006

SIGNATURE \_\_\_\_\_ PSM NO. 5688  
AM ENGINEERING & SURVEYING, INC. LB 3114  
 FIRM OR AGENCY LB NO.  
5300 LEE BOULEVARD ADDRESS  
LEHIGH ACRES, FLORIDA 33971-1026  
 CITY STATE ZIP  
(239) 332-4569 PHONE NUMBER  
9/11/06 DATE

SEND ORIGINAL TO:  
 Department of Environmental Protection  
 Bureau of Surveying and Mapping  
 3900 Commonwealth Boulevard  
 Mail Station 105  
 Tallahassee, Florida 32399

	D.E.P. USE ONLY
Processed: _____	
B.L.M. - I.D. <u>200 590</u>	
QUAD - I.D. _____	

EMBOSSSED SEAL OVER SIGNATURE