

FLORIDA DEPARTMENT OF ENVIRONMENTAL PROTECTION CERTIFIED CORNER RECORD

DOC. # _____

L-5

CORNER DESCRIPTION: _____ MONUMENTATION DESCRIPTION (EVIDENCE FOUND OR METHOD TO SET) _____

Depict corner with _____

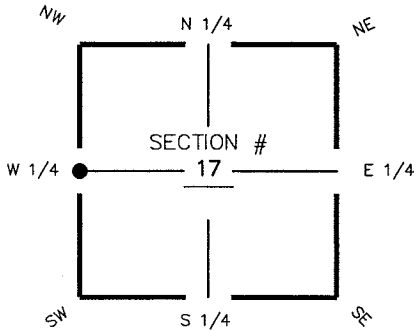

W 1/4 corner of Section 17
Twp 44 S, Rge 25 E
Tallahassee Base Meridian,
LEE County(s), Florida

SET IRON ROD 5/8" WITH CAP
"AIM ENG. LB 3114"

(RESET CORNER PER RIGHT-OF-WAY
MAPS OF S.R. 82 - F.D.O.T. PROJECT
NO. 12070-2524)

HORIZONTAL POSITION INFORMATION (if determined):

Latitude 26° 38' 54.0836" N Longitude 81° 50' 25.0161" W
Y(NORTHING-Ft.) 841382.58 X(EASTING-Ft.) 708334.72 Zone FL W
Convergence 00° 04' 17.9" Scale factor 0.99994430
Coordinate determination (circle one): Field traverse GPS
Horizontal datum (circle one): NAD27 NAD83(1986) NAD83(1990) other (explain)
Accuracy (circle one): 1st 2nd 3rd other _____

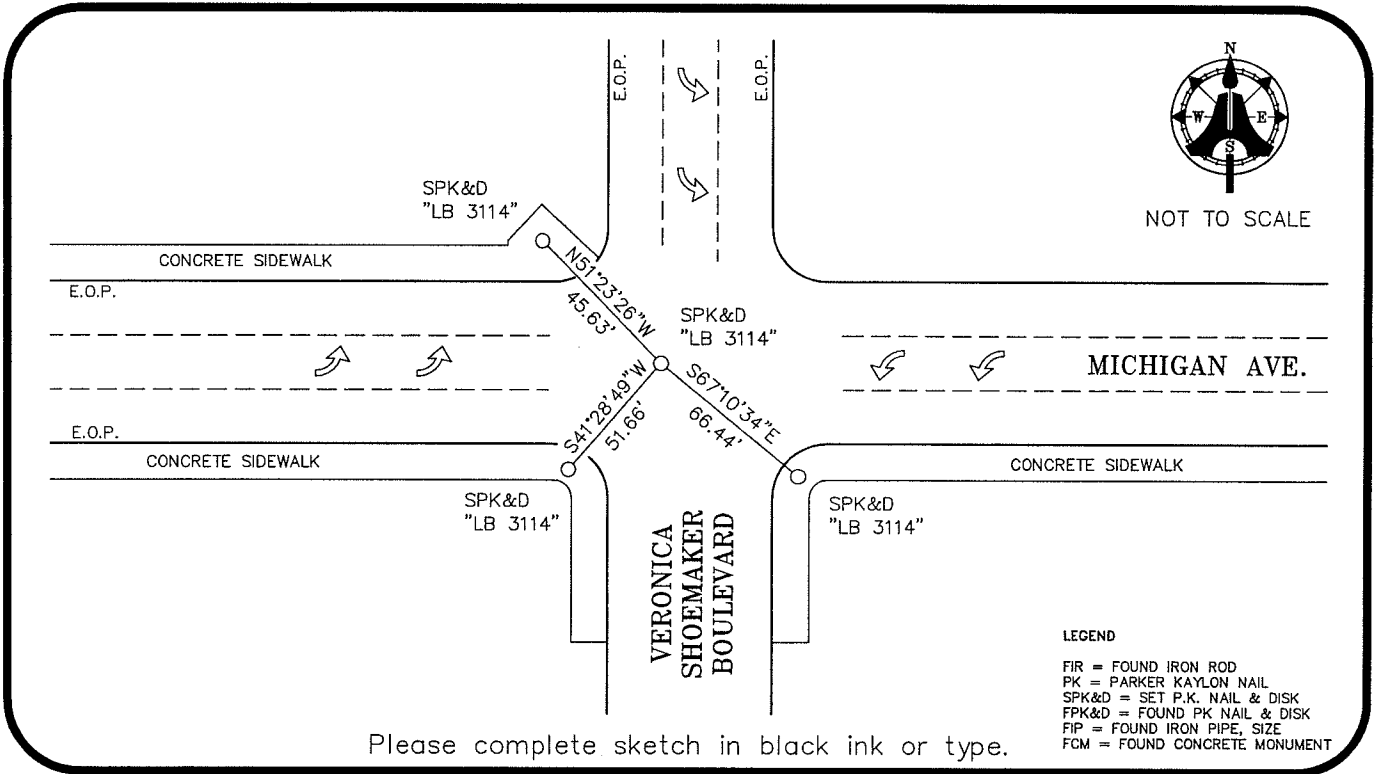

Please complete sketch in black ink or type.

LEGEND
FIR = FOUND IRON ROD
PK = PARKER KAYLON NAIL
SPK&D = SET P.K. NAIL & DISK
FPK&D = FOUND PK NAIL & DISK
FIP = FOUND IRON PIPE, SIZE
FCM = FOUND CONCRETE MONUMENT

SURVEYORS CERTIFICATE:

I certify the monument and accessories indicated above were field located on AUGUST 21, 2006

[Signature]
SIGNATURE
AIM ENGINEERING & SURVEYING, INC.
FIRM OR AGENCY
5300 LEE BOULEVARD
ADDRESS
LEHIGH ACRES, FLORIDA 33971-1026
CITY STATE ZIP
(239) 332-4569
PHONE NUMBER
9/11/06
DATE
PSM NO. 5688
LB NO. LB 3114

SEND ORIGINAL TO:
Department of Environmental Protection
Bureau of Surveying and Mapping
3900 Commonwealth Boulevard
Mail Station 105
Tallahassee, Florida 32399

D.E.P. USE ONLY
Processed: _____
B.L.M. - I.D. <u>200 440</u>
QUAD - I.D. _____

EMBOSSSED SEAL OVER SIGNATURE