

FLORIDA DEPARTMENT OF ENVIRONMENTAL PROTECTION
CERTIFIED CORNER RECORD

T-5

DOC. # _____

CORNER DESCRIPTION: MONUMENTATION DESCRIPTION (EVIDENCE FOUND OR METHOD TO SET)

Depict corner with

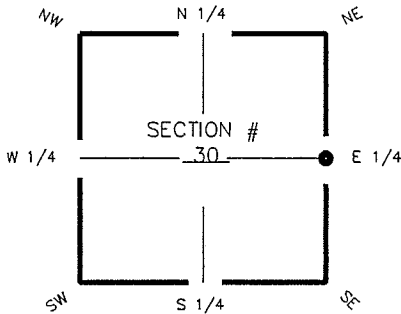

E1/4 corner of Section 30
Twp 44S, Rge 25 E
Tallahassee Base Meridian,
LEE County(s), Florida

SET $\frac{5}{8}$ " IRON ROD & CAP "AIM ENG LB 3114" IN CUTOUT
RESET USING COORDINATE VALUES PER CCR# 057330

HORIZONTAL POSITION INFORMATION (if determined):

Latitude 26° 37' 10.2262" N Longitude 81° 50' 23.4096" W
Y(NORTHING-Ft.) 830896.38 X(EASTING-Ft.) 708493.62 Zone FL W
Convergence 00° 04' 18.34964" Scale factor 0.999944316
Coordinate determination (circle one): Field traverse GPS
Horizontal datum (circle one): NAD27 NAD83(1986) NAD83(1990) other (explain)
Accuracy (circle one): 1st 2nd 3rd other _____

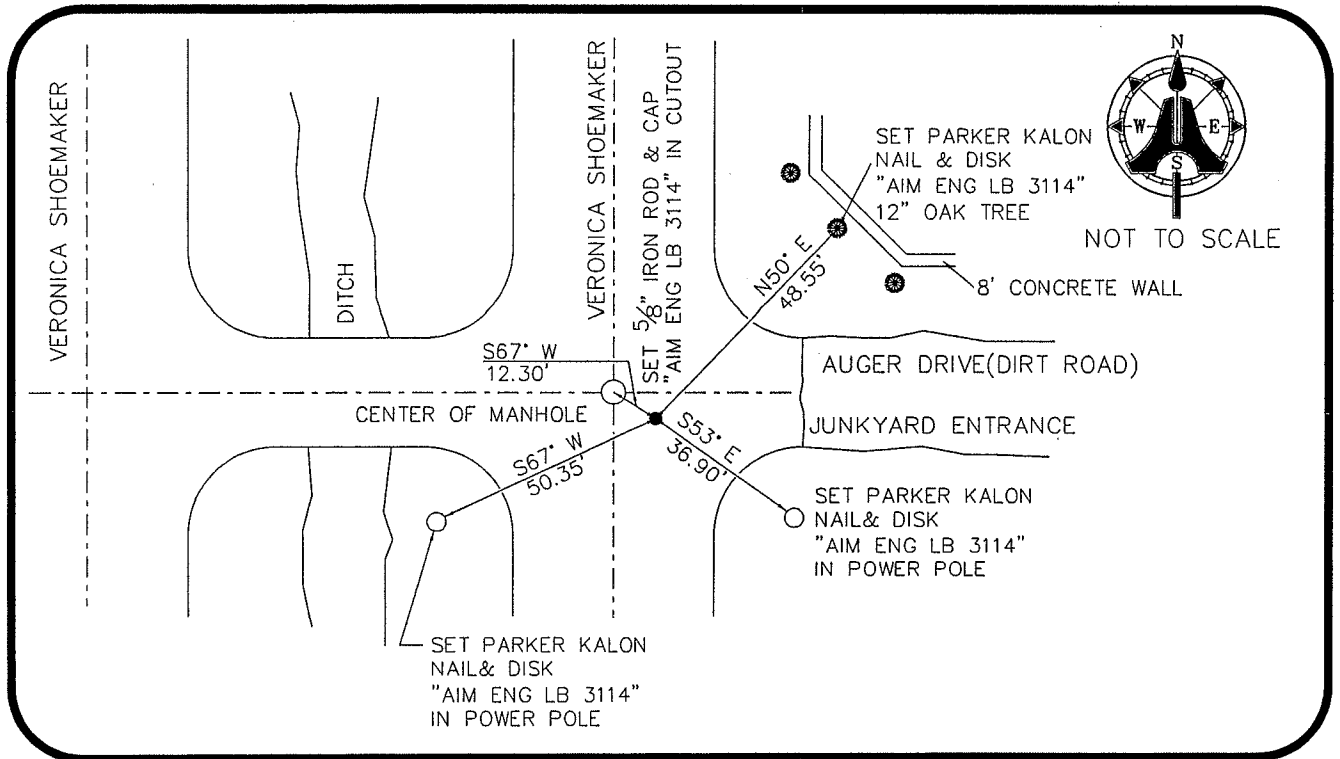

SURVEYORS CERTIFICATE:

I certify the monument and accessories indicated above were field located on JULY 19, 2005

[Signature] 5688
SIGNATURE PSM NO.
AM ENGINEERING & SURVEYING, INC. LB 3114
FIRM OR AGENCY LB NO.
5300 LEE BOULEVARD
ADDRESS
LEHIGH ACRES, FLORIDA 33971-1026
CITY STATE ZIP
(239) 332-4569 8/1/06
PHONE NUMBER DATE

SEND ORIGINAL TO:
Department of Environmental Protection
Bureau of Surveying and Mapping
3900 Commonwealth Boulevard
Mail Station 105
Tallahassee, Florida 32399

D.E.P. USE ONLY	
Processed: _____	
B.I.M. - I.D. <u>200 240</u>	
QUAD - I.D. _____	

EMBOSSSED SEAL OVER SIGNATURE