

# FLORIDA DEPARTMENT OF ENVIRONMENTAL PROTECTION CERTIFIED CORNER RECORD

**X-5**

DOC. # \_\_\_\_\_

CORNER DESCRIPTION:      MONUMENTATION DESCRIPTION (EVIDENCE FOUND OR METHOD TO SET)

Depict corner with  ●

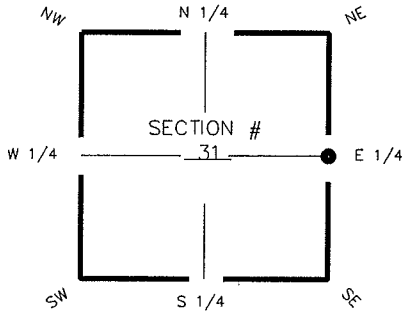

FOUND PARKER KALON NAIL & BRASS DISK NO ID

E 1/4 corner of Section 31  
Twp 44S, Rge 25 E  
Tallahassee Base Meridian,  
LEE County(s), Florida

HORIZONTAL POSITION INFORMATION ( if determined ):

Latitude 26° 36' 17.6184" N Longitude 81° 50' 22.3518" W  
Y(NORTHING-Ft.) 825584.75 X(EASTING-Ft.) 708596.29 Zone FL W  
Convergence 00° 04' 18.69192" Scale factor 0.999944328  
Coordinate determination (circle one):      Field traverse       GPS  
Horizontal datum (circle one):      NAD27      NAD83(1986)       NAD83(1990)      other (explain)  
Accuracy (circle one):      1st       2nd      3rd      other \_\_\_\_\_

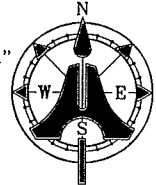
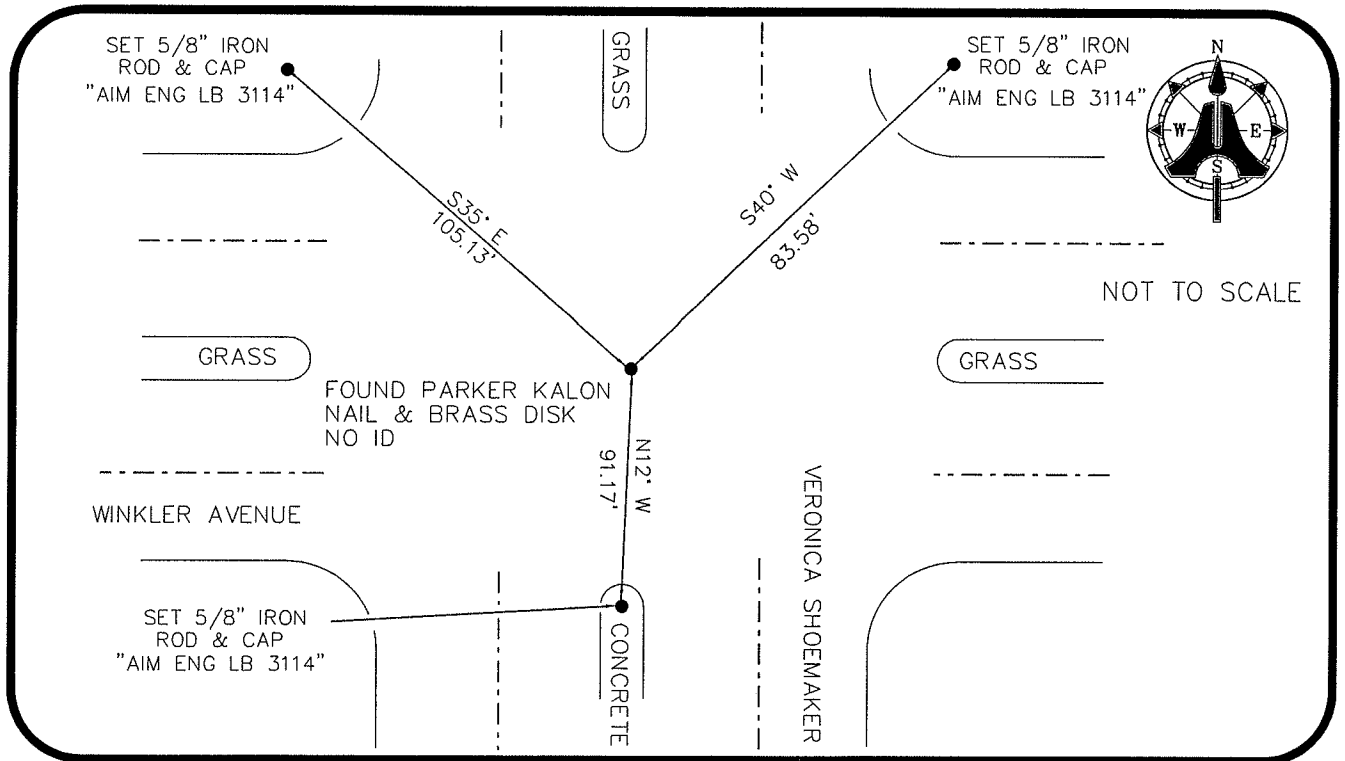

NOT TO SCALE

SURVEYORS CERTIFICATE:

I certify the monument and accessories indicated above were field located on MAY 24, 2006

\_\_\_\_\_  
SIGNATURE      5688      PSM NO.  
AIM ENGINEERING & SURVEYING, INC.      LB 3114      LB NO.  
FIRM OR AGENCY  
5300 LEE BOULEVARD      ADDRESS  
LEHIGH ACRES,      FLORIDA      33971-1026  
CITY      STATE      ZIP  
(239) 332-4569      8/1/06      DATE  
PHONE NUMBER

SEND ORIGINAL TO:  
Department of Environmental Protection  
Bureau of Surveying and Mapping  
3900 Commonwealth Boulevard  
Mail Station 165  
Tallahassee, Florida 32399

AIM ENG LB	D.E.P. USE ONLY
	Processed: _____
	B.L.M. - I.D. <u>200140</u>
QUAD - I.D. _____	

EMBOSSSED SEAL OVER SIGNATURE