

FLORIDA DEPARTMENT OF ENVIRONMENTAL PROTECTION CERTIFIED CORNER RECORD

DOC. # _____

J-3

CORNER DESCRIPTION: MONUMENTATION DESCRIPTION (EVIDENCE FOUND OR METHOD TO SET)

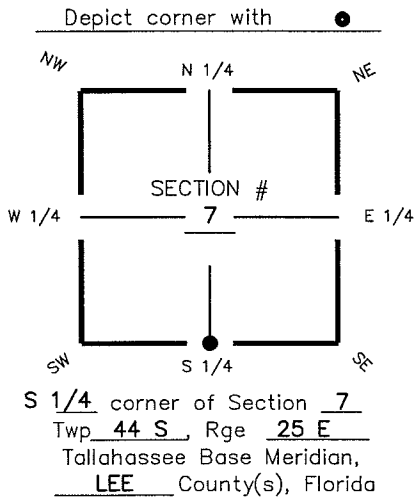

FOUND 60d NAIL IN
BOX CUT-OUT

HORIZONTAL POSITION INFORMATION (if determined):

Latitude 26° 39' 19.8146" N Longitude 81° 50' 54.8811" W
Y(NORTHING-Ft.) 843977.32 X(EASTING-Ft.) 705622.00 Zone FL W
Convergence 00° 04' 04.6" Scale factor 0.99994398
Coordinate determination (circle one): Field traverse GPS
Horizontal datum (circle one): NAD27 NAD83(1986) NAD83(1990) other (explain)
Accuracy (circle one): 1st 2nd 3rd other _____

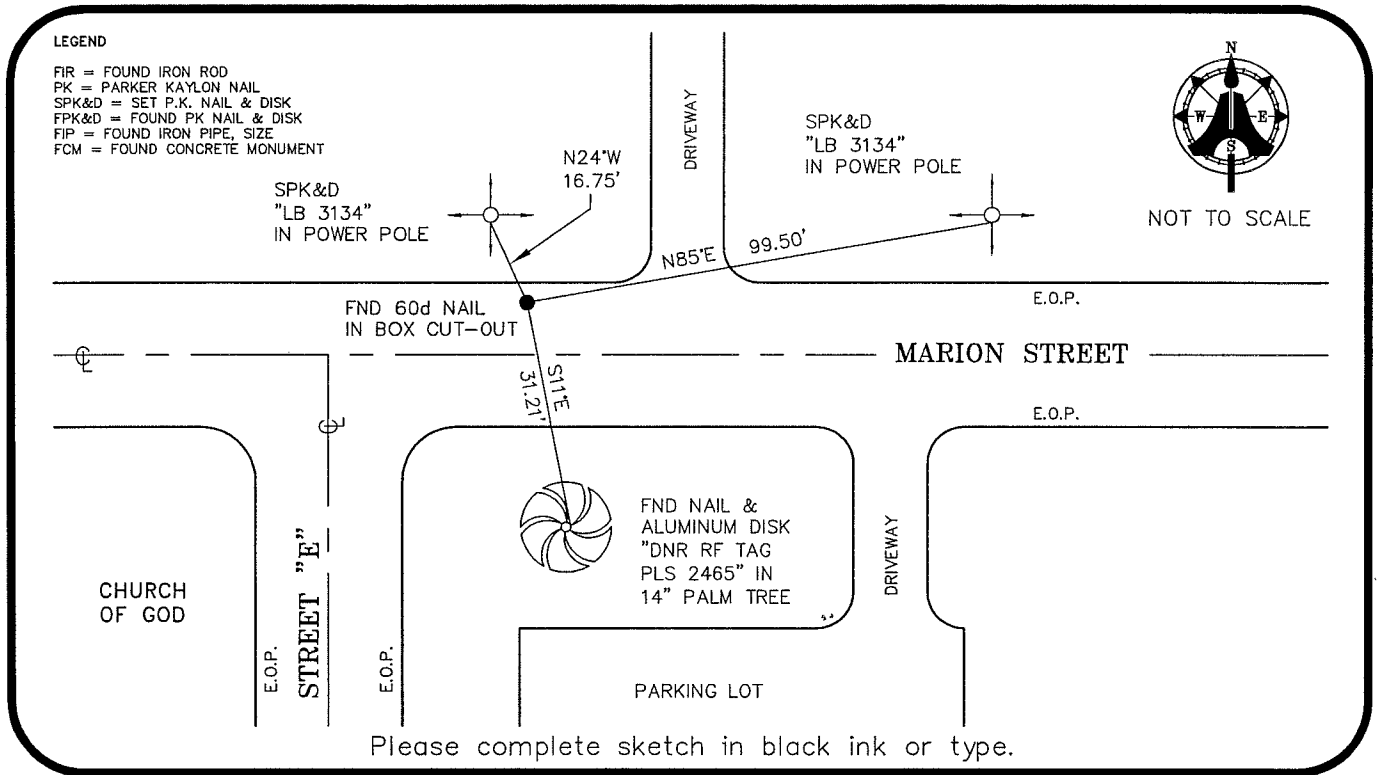

SURVEYORS CERTIFICATE:

I certify the monument and accessories indicated above were field located on AUGUST 21, 2006

SIGNATURE _____ PSM NO. 5688
AIM ENGINEERING & SURVEYING, INC. LB 3114
FIRM OR AGENCY _____ LB NO. _____
5300 LEE BOULEVARD ADDRESS _____
LEHIGH ACRES, FLORIDA 33971-1026
CITY STATE ZIP
(239) 332-4569 9/11/06
PHONE NUMBER DATE

SEND ORIGINAL TO:
Department of Environmental Protection
Bureau of Surveying and Mapping
3900 Commonwealth Boulevard
Mail Station 105
Tallahassee, Florida 32399

D.E.P. USE ONLY
Processed: _____
B.L.M. - I.D. <u>140500</u>
QUAD - I.D. _____

EMBOSSSED SEAL OVER SIGNATURE