

FLORIDA DEPARTMENT OF ENVIRONMENTAL PROTECTION CERTIFIED CORNER RECORD

DOC. # _____

L-3

CORNER DESCRIPTION: _____ MONUMENTATION DESCRIPTION (EVIDENCE FOUND OR METHOD TO SET) _____

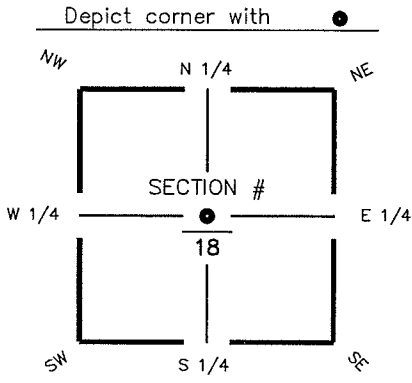

FOUND PK NAIL & DISK
NO ID

CENTER corner of Section 18
Twp 44 S, Rge 25 E
Tallahassee Base Meridian,
LEE County(s), Florida

HORIZONTAL POSITION INFORMATION (if determined):

Latitude 26° 38' 53.7957" N Longitude 81° 50' 54.0834" W
Y(NORTHING-Ft.) 841350.29 X(EASTING-Ft.) 705697.49 Zone FL W
Convergence 00° 04' 04.9" Scale factor 0.99994399
Coordinate determination (circle one): Field traverse GPS
Horizontal datum (circle one): NAD27 NAD83(1986) NAD83(1990) other (explain) _____
Accuracy (circle one): 1st 2nd 3rd other _____

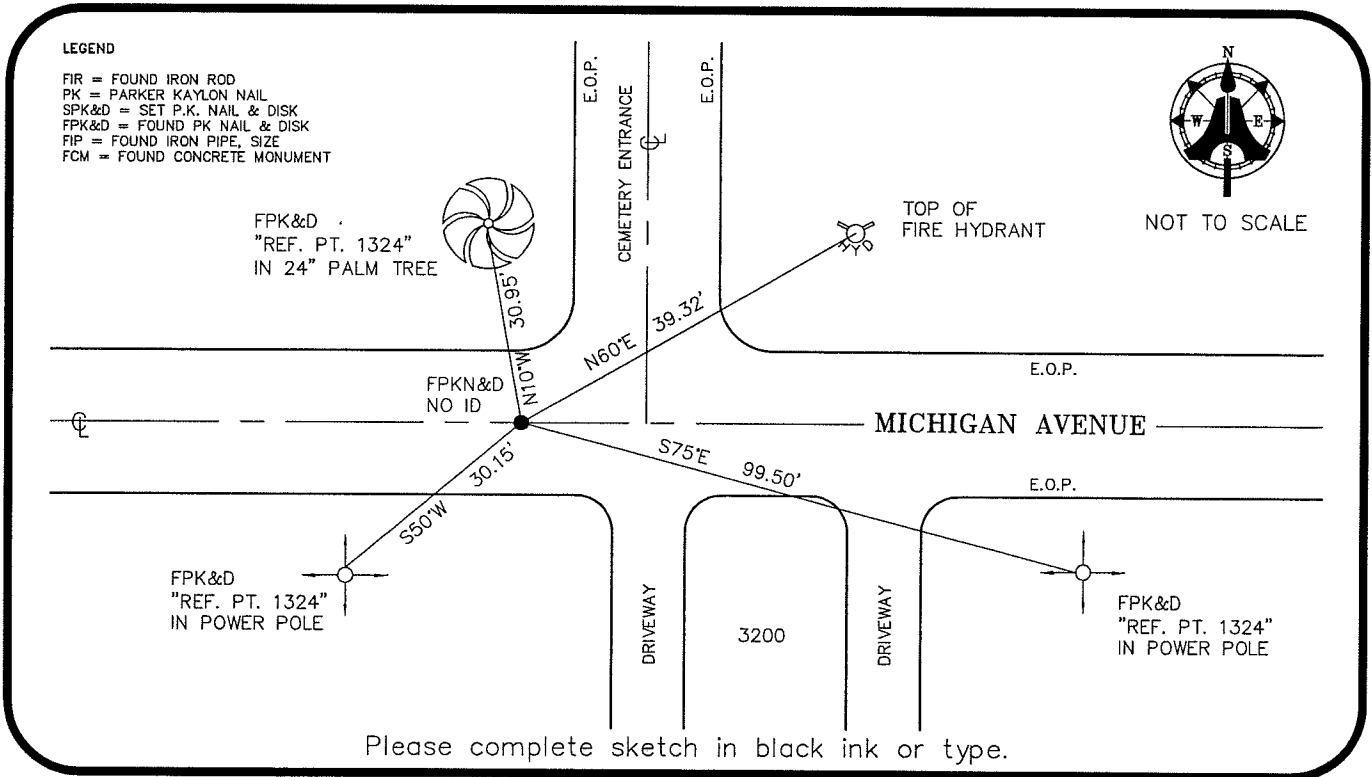

SURVEYORS CERTIFICATE:

I certify the monument and accessories indicated above were field located on AUGUST 21, 2006

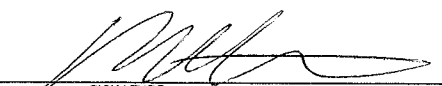
SIGNATURE _____
AM ENGINEERING & SURVEYING, INC. PSM NO. 5688
FIRM OR AGENCY LB NO. LB 3114
5300 LEE BOULEVARD
ADDRESS
LEHIGH ACRES, FLORIDA 33971-1026
CITY STATE ZIP
(239) 332-4569 9/11/06
PHONE NUMBER DATE

SEND ORIGINAL TO:
Department of Environmental Protection
Bureau of Surveying and Mapping
3900 Commonwealth Boulevard
Mail Station 105
Tallahassee, Florida 32399

D.E.P. USE ONLY
Processed: _____
B.L.M. - I.D. <u>140 440</u>
QUAD - I.D. _____

EMBOSSSED SEAL OVER SIGNATURE