

# FLORIDA DEPARTMENT OF ENVIRONMENTAL PROTECTION CERTIFIED CORNER RECORD

DOC. # \_\_\_\_\_

N-3

CORNER DESCRIPTION: MONUMENTATION DESCRIPTION (EVIDENCE FOUND OR METHOD TO SET)

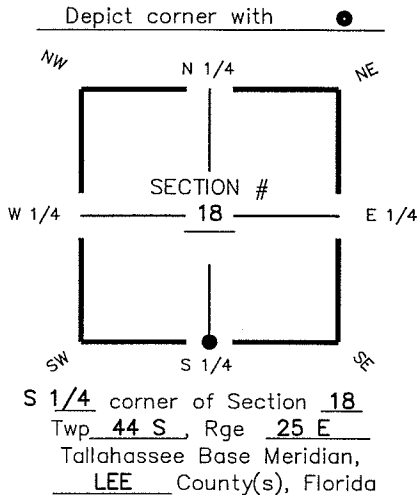

SET P.K. NAIL & DISK  
"AIM ENG. LB 3114"

(RESET CORNER PER RIGHT-OF-WAY  
MAPS OF S.R. 82 - F.D.O.T. PROJECT  
NO. 12070-2524)

HORIZONTAL POSITION INFORMATION ( if determined ):

Latitude 26° 38' 27.6283" N Longitude 81° 50' 53.5814" W  
Y(NORTHING-Ft.) 838708.25 X(EASTING-Ft.) 705746.18 Zone FL W  
Convergence 00° 04' 05.0" Scale factor 0.99994400  
Coordinate determination (circle one): Field traverse (GPS)  
Horizontal datum (circle one): NAD27 NAD83(1986) (NAD83(1990)) other (explain)  
Accuracy (circle one): 1st (2nd) 3rd other \_\_\_\_\_

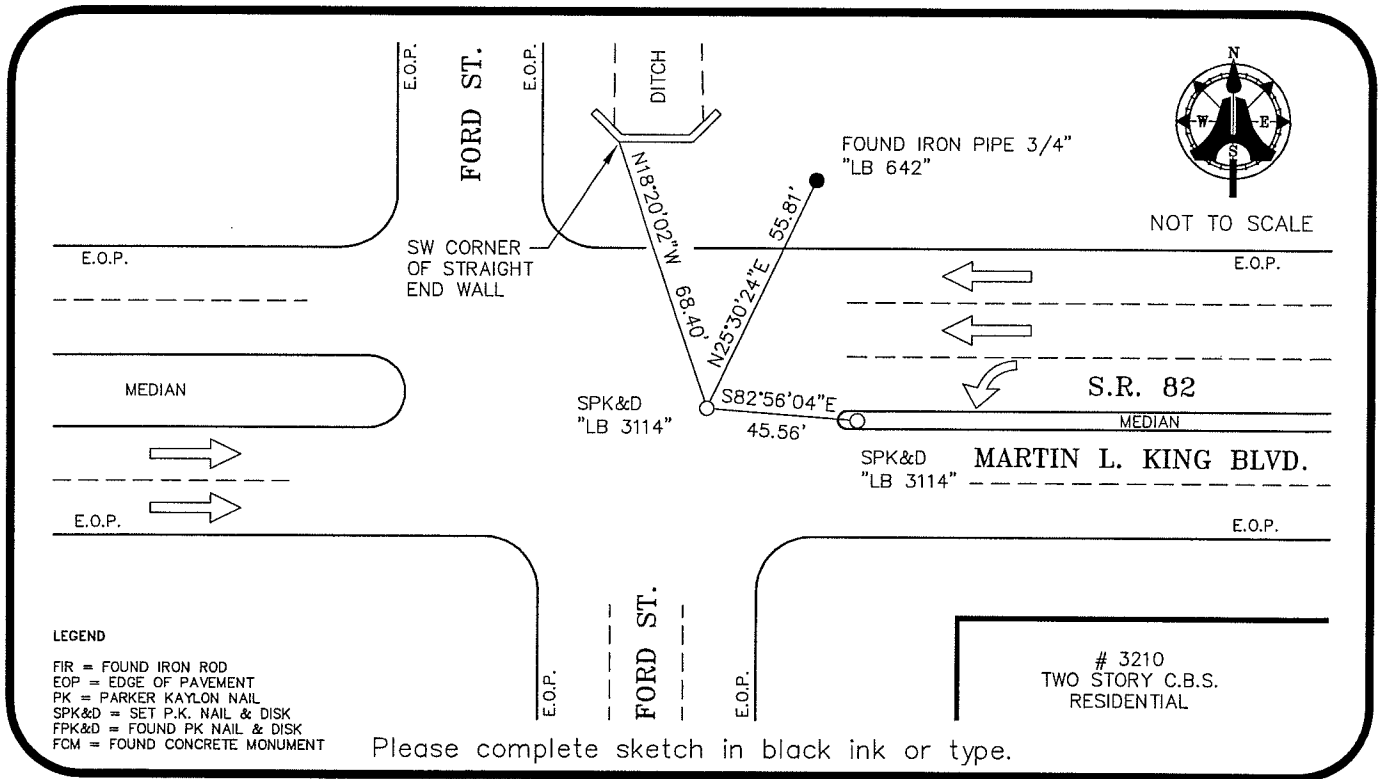

SURVEYORS CERTIFICATE:

I certify the monument and accessories indicated above were field located on AUGUST 21, 2006

SIGNATURE 5688  
PSM NO.  
AIM ENGINEERING & SURVEYING, INC. LB 3114  
FIRM OR AGENCY LB NO.  
5300 LEE BOULEVARD  
ADDRESS  
LEHIGH ACRES, FLORIDA 33971-1026  
CITY STATE ZIP  
(239) 332-4569 9/11/06  
PHONE NUMBER DATE

SEND ORIGINAL TO:  
Department of Environmental Protection  
Bureau of Surveying and Mapping  
3900 Commonwealth Boulevard  
Mail Station 105  
Tallahassee, Florida 32399

D.E.P. USE ONLY
Processed: _____
B.L.M. - I.D. <u>140 400</u>
QUAD - I.D. _____

EMBOSSSED SEAL OVER SIGNATURE