

FLORIDA DEPARTMENT OF ENVIRONMENTAL PROTECTION  
CERTIFIED CORNER RECORD

R-3

DOC. # \_\_\_\_\_

CORNER DESCRIPTION: \_\_\_\_\_ MONUMENTATION DESCRIPTION (EVIDENCE FOUND OR METHOD TO SET) \_\_\_\_\_

Depict corner with 

FOUND RAILROAD SPIKE IN  
 CUT OUT 0.10' BELOW GROUND.  
 NO I.D.

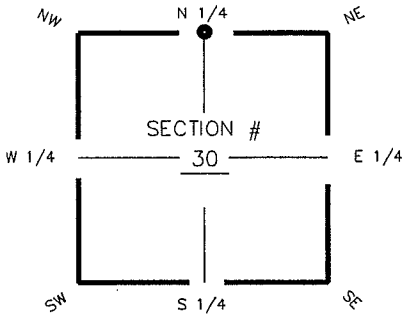

N1/4 corner of Section 30  
 Twp 44S, Rge 25 E  
 Tallahassee Base Meridian,  
LEE County(s), Florida

HORIZONTAL POSITION INFORMATION ( if determined ):

Latitude 26° 37' 35.8678" N Longitude 81° 50' 53.0555" W  
 Y(NORTHING-Ft.) 833482.09 X(EASTING-Ft.) 705800.11 Zone FL W  
 Convergence 00° 04' 05.1271" Scale factor 0.99994400  
 Coordinate determination (circle one): Field traverse (GPS)  
 Horizontal datum (circle one): NAD27 NAD83(1986) (NAD83(1990)) other (explain) \_\_\_\_\_  
 Accuracy (circle one): 1st (2nd) 3rd other \_\_\_\_\_

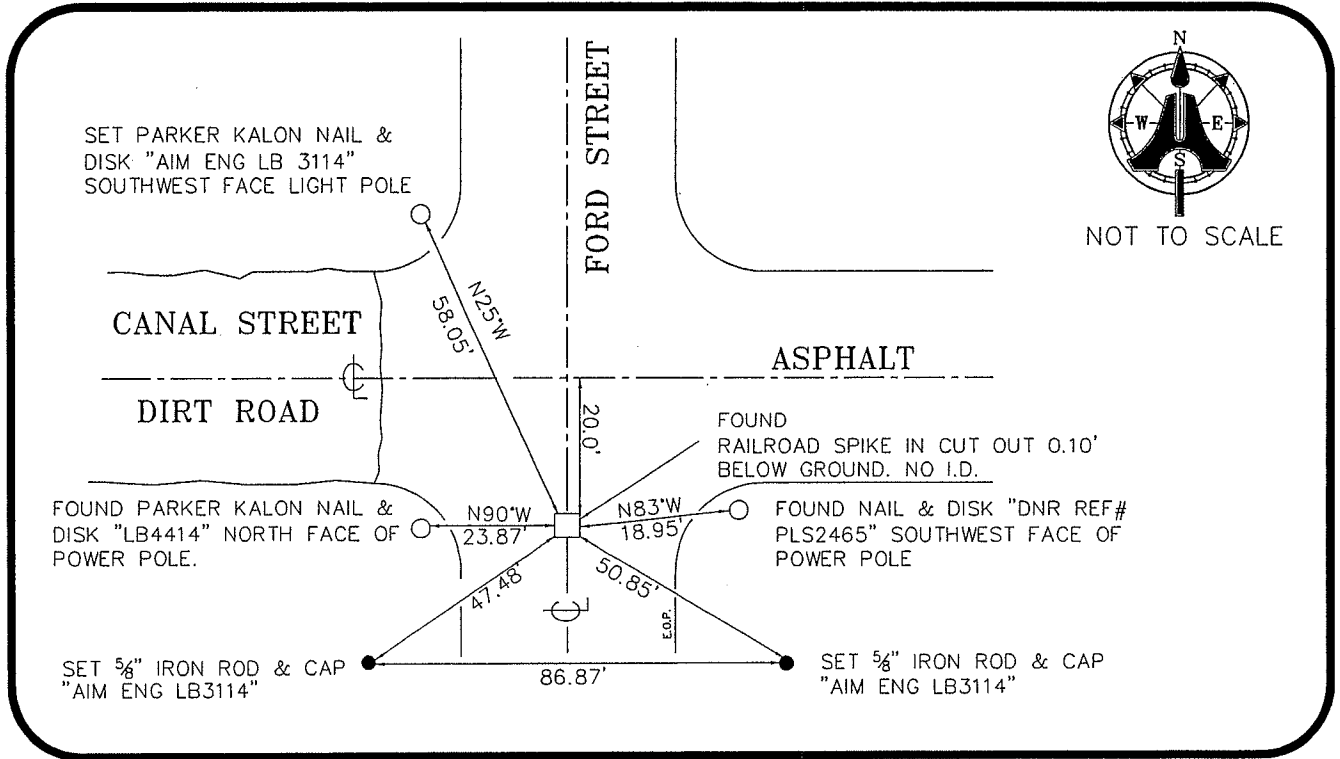

SURVEYORS CERTIFICATE:

I certify the monument and accessories indicated above were field located on JULY 6, 2005

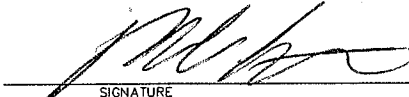
  
 SIGNATURE \_\_\_\_\_ 5688  
 AIM ENGINEERING & SURVEYING, INC. LB 3114  
 FIRM OR AGENCY \_\_\_\_\_ LB NO. \_\_\_\_\_  
 5300 LEE BOULEVARD  
 ADDRESS \_\_\_\_\_  
 LEHIGH ACRES, FLORIDA 33971-1026  
 CITY STATE ZIP  
 (239) 332-4569 8/1/06  
 PHONE NUMBER DATE

SEND ORIGINAL TO:  
 Department of Environmental Protection  
 Bureau of Surveying and Mapping  
 3900 Commonwealth Boulevard  
 Mail Station 105  
 Tallahassee, Florida 32399

D.E.P. USE ONLY	
Processed: _____	_____
B.L.M. - I.D. <u>140 300</u>	_____
QUAD - I.D. _____	_____

EMBOSSSED SEAL OVER SIGNATURE