

FLORIDA DEPARTMENT OF ENVIRONMENTAL PROTECTION CERTIFIED CORNER RECORD

L-1

DOC. # _____

CORNER DESCRIPTION: _____ MONUMENTATION DESCRIPTION (EVIDENCE FOUND OR METHOD TO SET) _____

Depict corner with ●

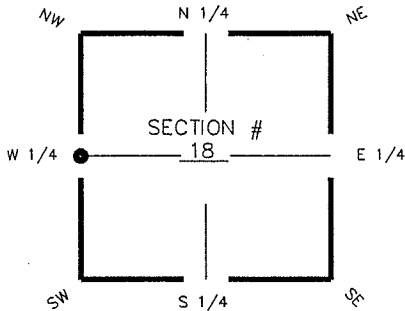

FOUND PARKER KALON NAIL & DISK "LB 2230"

HORIZONTAL POSITION INFORMATION (if determined):

Latitude 26° 38' 53.5004" N Longitude 81° 51' 23.0752" W
 Y(NORTHING-Ft.) 841317.44 X(EASTING-Ft.) 703067.11 Zone FL W
 Convergence 00° 03' 51.8469" Scale factor 0.999943698
 Coordinate determination (circle one): Field traverse GPS
 Horizontal datum (circle one): NAD27 NAD83(1986) NAD83(1990) other (explain) _____
 Accuracy (circle one): 1st 2nd 3rd other _____

W 1/4 corner of Section 18
 Twp 44S, Rge 25 E
 Tallahassee Base Meridian,
LEE County(s), Florida

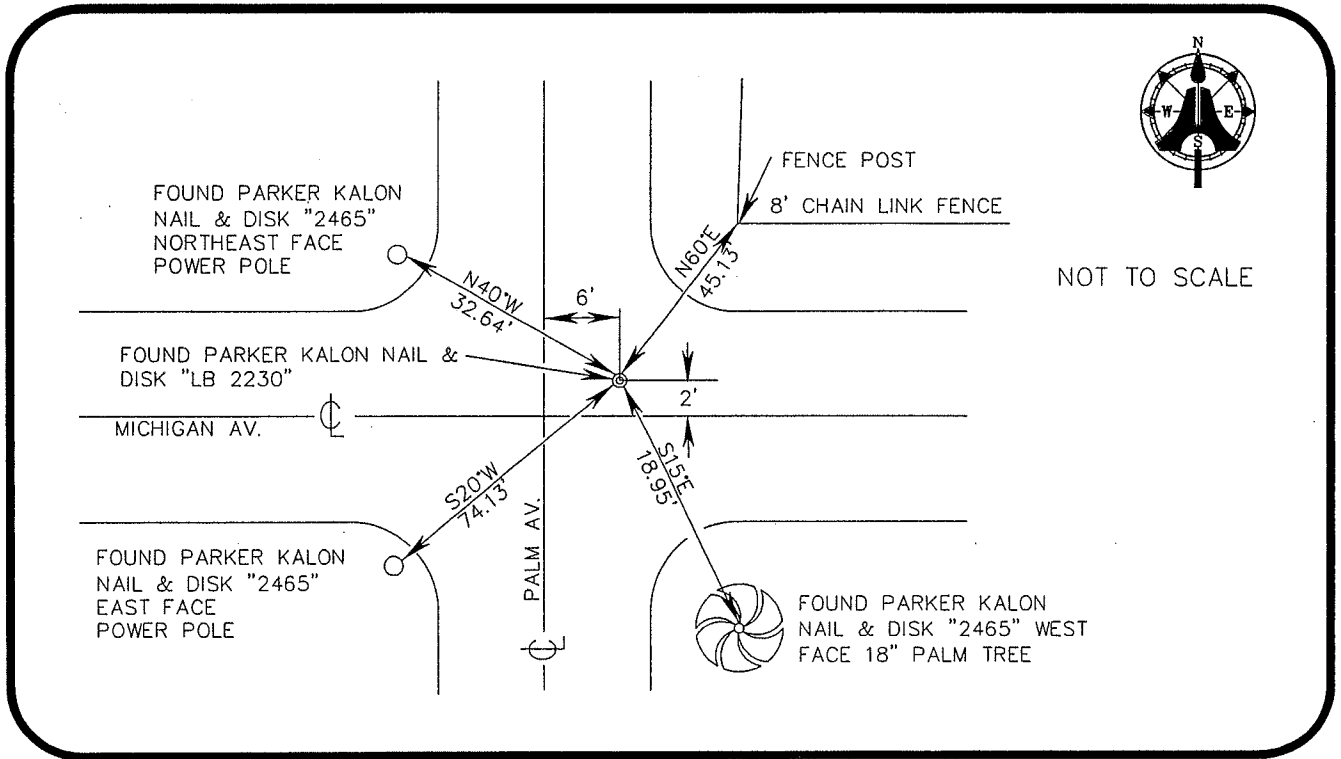

SURVEYORS CERTIFICATE:

I certify the monument and accessories indicated above were field located on JULY 21, 2006

 SIGNATURE
 AIM ENGINEERING & SURVEYING, INC. 5688 PSM NO.
 FIRM OR AGENCY LB 3114 LB NO.
 5300 LEE BOULEVARD ADDRESS
 LEHIGH ACRES, FLORIDA 33971-1026 CITY STATE ZIP
 (239) 332-4569 8/11/06 PHONE NUMBER DATE

SEND ORIGINAL TO:
 Department of Environmental Protection
 Bureau of Surveying and Mapping
 3900 Commonwealth Boulevard
 Mail Station 105
 Tallahassee, Florida 32399

D.E.P. USE ONLY	
Processed: _____	
B.L.M. - I.D. <u>100440</u>	
QUAD - I.D. _____	

EMBOSSSED SEAL OVER SIGNATURE