

FLORIDA DEPARTMENT OF ENVIRONMENTAL PROTECTION CERTIFIED CORNER RECORD

T-1

DOC. # _____

CORNER DESCRIPTION: _____ MONUMENTATION DESCRIPTION (EVIDENCE FOUND OR METHOD TO SET) _____

Depict corner with

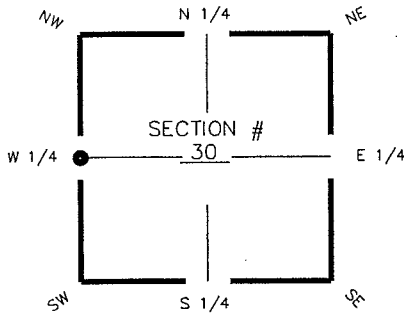

CORNER NOT SET FALLS IN CANAL
FOUND 4" X 4" CONCRETE MONUMENT
TOP BROKEN AT WITNESS CORNER

HORIZONTAL POSITION INFORMATION (if determined):

Latitude 26° 37' 08.7917" N Longitude 81° 51' 21.2959" W
 Y(NORTHING-Ft.) 830745.29 X(EASTING-Ft.) 703240.46 Zone FL W
 Convergence 00° 03' 52.4095" Scale factor 0.999943717

W 1/4 corner of Section 30
 Twp 44S, Rge 25 E
 Tallahassee Base Meridian,
LEE County(s), Florida

Coordinate determination (circle one): Field traverse GPS
 Horizontal datum (circle one): NAD27 NAD83(1986) NAD83(1990) other (explain) _____
 Accuracy (circle one): 1st 2nd 3rd other _____

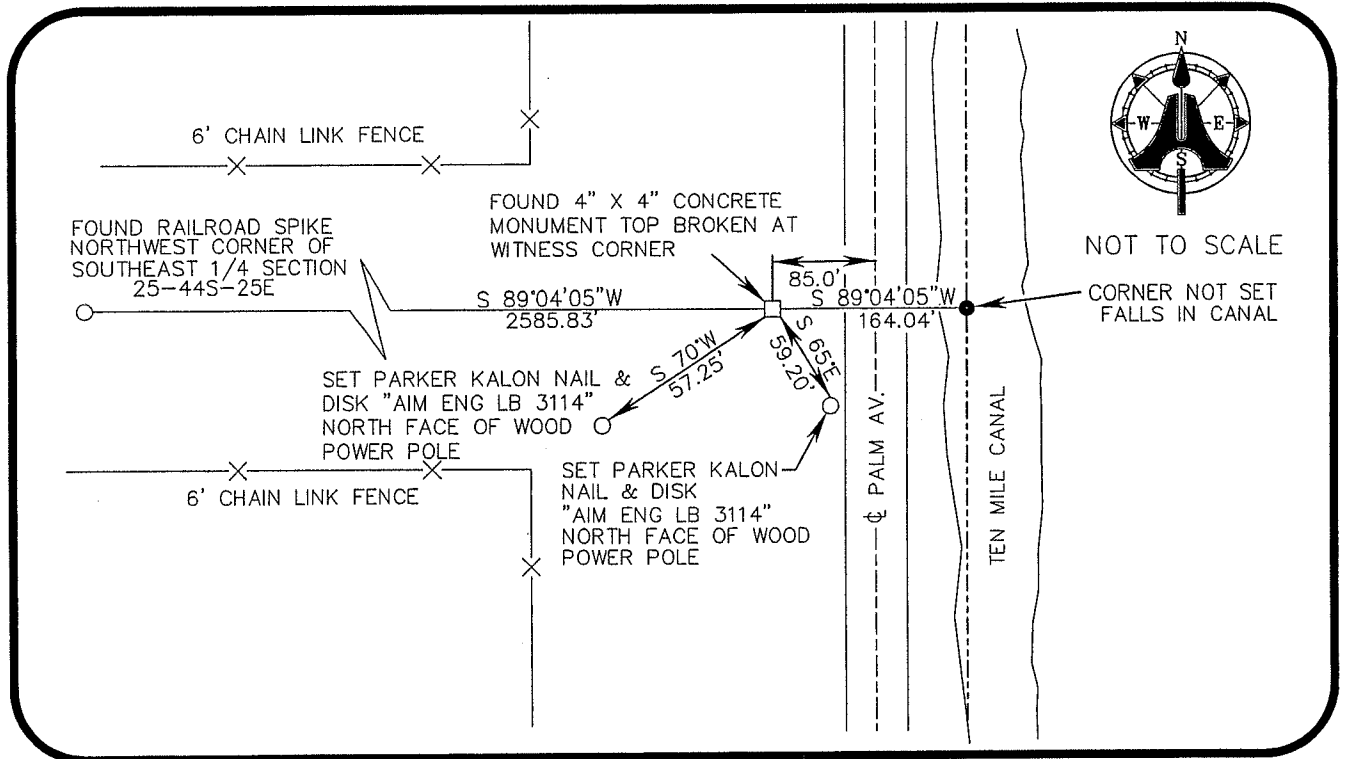

SURVEYORS CERTIFICATE:

I certify the monument and accessories indicated above were field located on JULY 12, 2006

 SIGNATURE PSM NO. 5688
 AIM ENGINEERING & SURVEYING, INC. LB 3114
 FIRM OR AGENCY LB NO.
 5300 LEE BOULEVARD
 ADDRESS
 LEHIGH ACRES, FLORIDA 33971-1026
 CITY STATE ZIP
 (239) 332-4569 DATE 8/1/06
 PHONE NUMBER

SEND ORIGINAL TO:
 Department of Environmental Protection
 Bureau of Surveying and Mapping
 3900 Commonwealth Boulevard
 Mail Station 105
 Tallahassee, Florida 32399

D.E.P. USE ONLY	
Processed: _____	
B.L.M. - I.D. <u>100 240</u>	
QUAD - I.D. _____	

EMBOSSSED SEAL OVER SIGNATURE