

FLORIDA DEPARTMENT OF ENVIRONMENTAL PROTECTION CERTIFIED CORNER RECORD

X-1

DOC. # _____

CORNER DESCRIPTION: MONUMENTATION DESCRIPTION (EVIDENCE FOUND OR METHOD TO SET)

Depict corner with ●

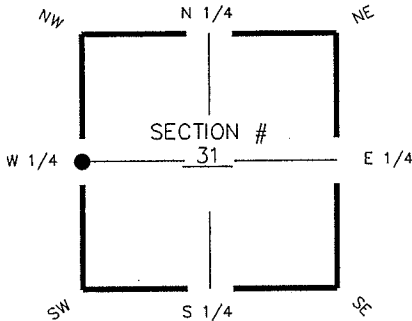

FOUND MAG NAIL & ALUMINUM DISK
"LB 4919 B.W.L.K"

HORIZONTAL POSITION INFORMATION (if determined):

Latitude 26° 36' 16.4168" N Longitude 81° 51' 20.5147" W
 Y(NORTHING-Ft.) 825457.14 X(EASTING-Ft.) 703317.32 Zone FL W
 Convergence 00° 03' 52.6416" Scale factor 0.999943725

W 1/4 corner of Section 31
 Twp 44S, Rge 25 E
 Tallahassee Base Meridian,
LEE County(s), Florida

Coordinate determination (circle one): Field traverse GPS
 Horizontal datum (circle one): NAD27 NAD83(1986) NAD83(1990) other (explain)
 Accuracy (circle one): 1st 2nd 3rd other _____

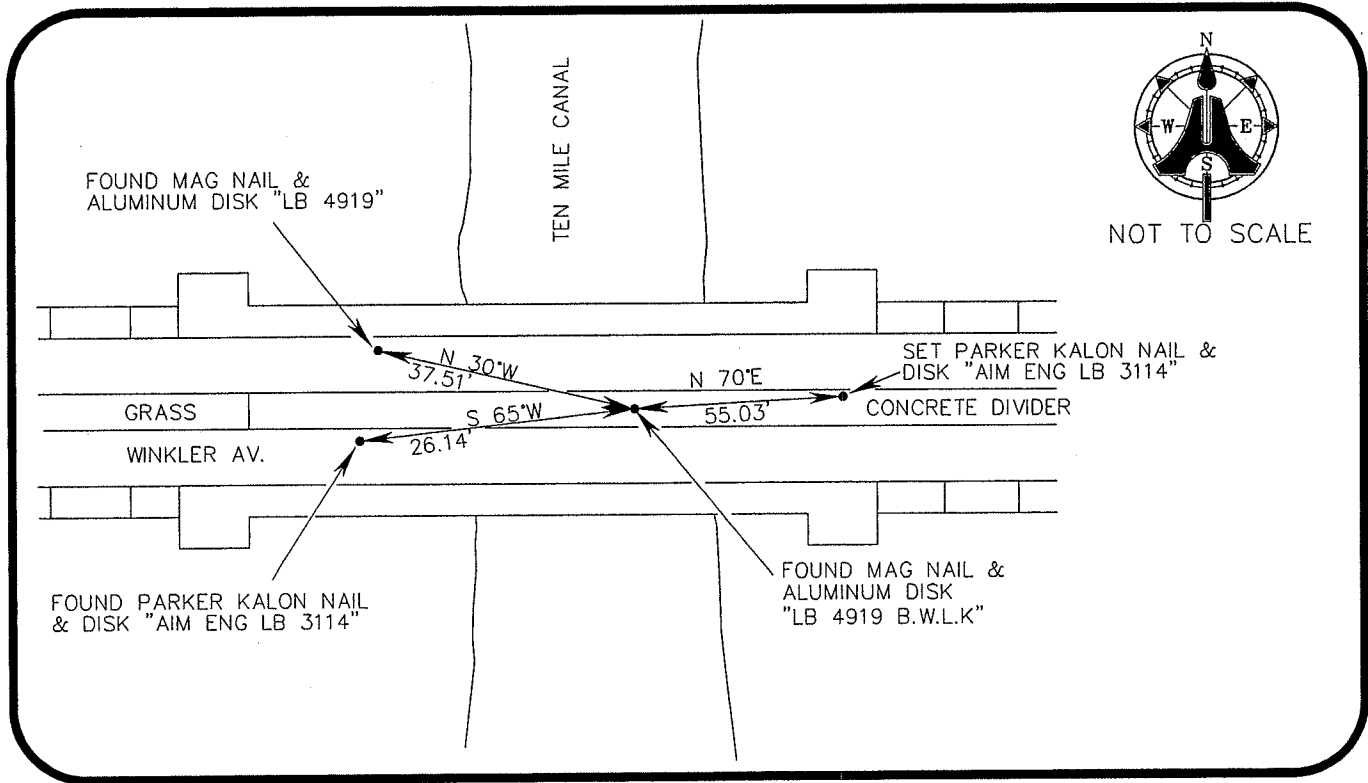

SURVEYORS CERTIFICATE:

I certify the monument and accessories indicated above were field located on JULY 12, 2006

[Signature] 5688
 SIGNATURE PSM NO.
AIM ENGINEERING & SURVEYING, INC. LB 3114
 FIRM OR AGENCY LB NO.
5300 LEE BOULEVARD
 ADDRESS
LEHIGH ACRES, FLORIDA 33971-1026
 CITY STATE ZIP
(239) 332-4569 8/1/06
 PHONE NUMBER DATE

SEND ORIGINAL TO:
 Department of Environmental Protection
 Bureau of Surveying and Mapping
 3900 Commonwealth Boulevard
 Mail Station 105
 Tallahassee, Florida 32399

D.E.P. USE ONLY	
Processed:	_____
B.L.M. - I.D.	<u>100140</u>
QUAD - I.D.	_____

EMBOSSSED SEAL OVER SIGNATURE