

# FLORIDA DEPARTMENT OF ENVIRONMENTAL PROTECTION CERTIFIED CORNER RECORD

**Z-1**

DOC. # \_\_\_\_\_

CORNER DESCRIPTION:      MONUMENTATION DESCRIPTION (EVIDENCE FOUND OR METHOD TO SET)

Depict corner with

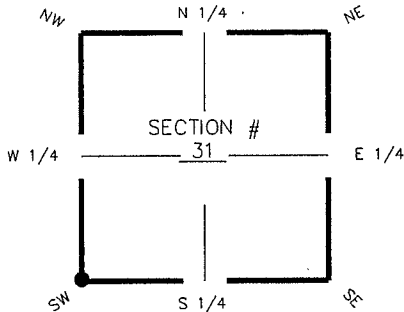

FOUND PARKER KALON & NAIL WITH ALUMINUM DISK  
"B.W.L.K. LB 4919"

SW corner of Section 31  
Twp 44S, Rge 25 E  
Tallahassee Base Meridian,  
LEE County(s), Florida

HORIZONTAL POSITION INFORMATION ( if determined ):

Latitude 26° 35' 50.2150" N Longitude 81° 51' 20.1176" W  
Y(NORTHING-Ft.) 822811.62 X(EASTING-Ft.) 703356.35 Zone FL W  
Convergence 00° 03' 52.7604" Scale factor 0.999943730  
Coordinate determination (circle one):      Field traverse (GPS)  
Horizontal datum (circle one):      NAD27      NAD83(1986)      (NAD83(1990)) other (explain)  
Accuracy (circle one):      1st      (2nd)      3rd      other \_\_\_\_\_

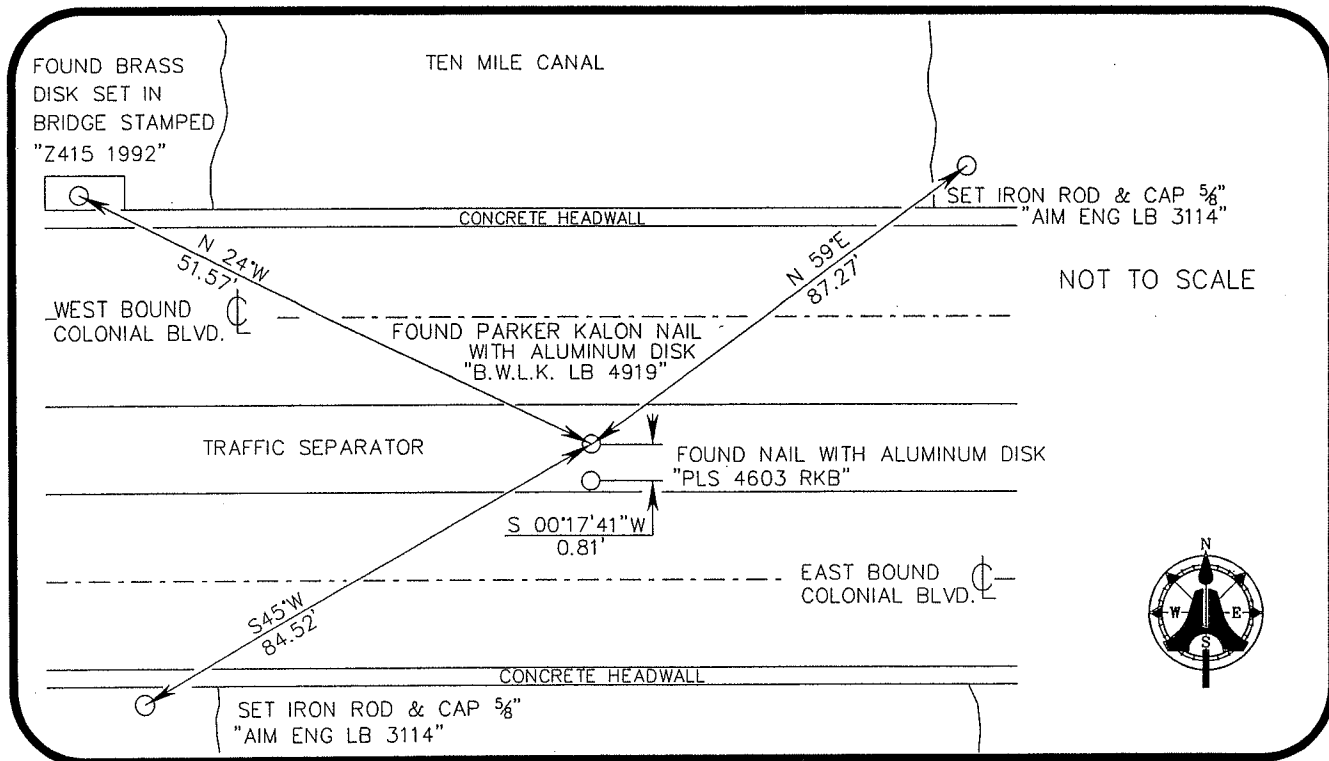

SURVEYORS CERTIFICATE:

I certify the monument and accessories indicated above were field located on MAY 26, 2006

SIGNATURE \_\_\_\_\_ PSM NO. 5688  
AIM ENGINEERING & SURVEYING, INC. LB 3114  
FIRM OR AGENCY \_\_\_\_\_ LB NO. \_\_\_\_\_  
5300 LEE BOULEVARD ADDRESS \_\_\_\_\_  
LEHIGH ACRES, FLORIDA 33971-1026  
CITY STATE ZIP  
(239) 332-4569 8/1/06  
PHONE NUMBER DATE

SEND ORIGINAL TO:  
Department of Environmental Protection  
Bureau of Surveying and Mapping  
3900 Commonwealth Boulevard  
Mail Station 105  
Tallahassee, Florida 32399

D.E.P. USE ONLY	
Processed:	_____
B.L.M. - I.D.	<u>100 100</u>
QUAD - I.D.	_____

EMBOSSSED SEAL OVER SIGNATURE