

LAND CORNER RECORD

PUBLIC WORKS  
LEE COUNTY, FLORIDA

Address - 1500 Monroe St., Ft. Myers, Fla. 33901

Phone : (239) 479-8900

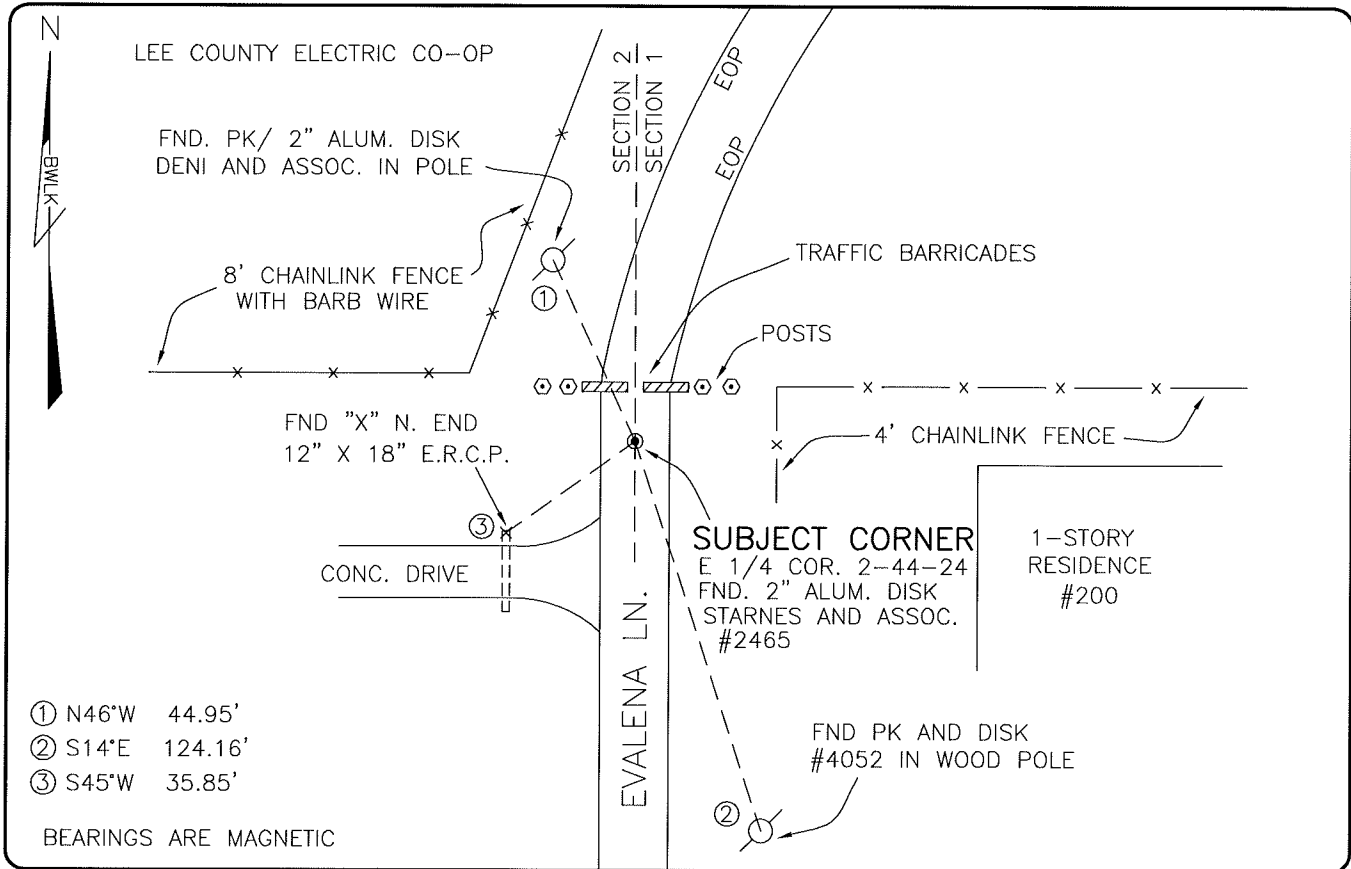

COMMENTS:

RECOVERED CORNER AND REFERENCES AS SHOWN ON C.C.R. 55649

CORNER DESCRIPTION

E 1/4 Corner  
Section 2  
Township 44  
Range 24

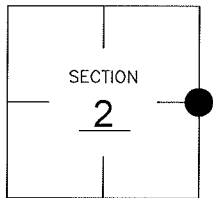

HORIZONTAL POSITION INFORMATION

Florida West Zone, NAD 1983(1990 Adjustment)

Northing(ft) 850989.90 Easting(ft) 697002.34

Latitude 26°40'29.35949" N. Longitude 81°52'29.81494" W.

Scale Factor \_\_\_\_\_

EXISTING CERTIFIED CORNER RECORDS

Document No.	Date
<u>15282</u>	<u>10-04-82</u>
<u>32003</u>	<u>4-11-89</u>
<u>55649</u>	<u>1-30-96</u>
_____	_____
_____	_____

The above documents are based on FDEP Bureau of Surveying and Mapping Record Information.

I hereby certify the monument and accessories shown above were field located on 2-24-05

*Scott C. Whitaker*  
SCOTT C. WHITAKER  
Professional Surveyor and Mapper  
Florida Certificate No. 4324  
Date Signed 8-04-05

BEAN, WHITAKER, LUTZ & KAREH, INC. (LB 4919)  
13041 McGregor Boulevard  
Fort Myers, Florida 33919-5910  
Phone: (239) 481-1331

POINT NO. 10084

BLM REFERENCE NO. T44SR24E600640