

FLORIDA DEPARTMENT OF ENVIRONMENTAL PROTECTION CERTIFIED CORNER RECORD

9286
P-21

DOC. # _____

CORNER DESCRIPTION: _____ MONUMENTATION DESCRIPTION (EVIDENCE FOUND OR METHOD TO SET) _____

Depict corner with

SET P.K. NAIL & DISK
"LB 3114"

RESET USING COORDINATE VALUES
PER C.C.R. DOCUMENT No. 0049257
AND 057313 AND REFERENCE EVIDENCE
FOUND IN PLACE

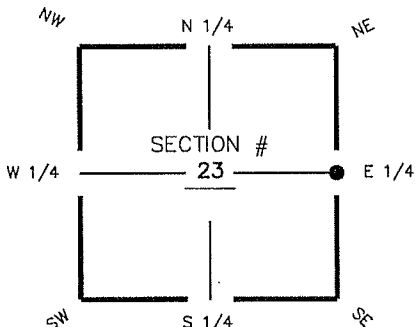

E. 1/4 corner of Section 23
Twp 44 S, Rge 24 E
Tallahassee Base Meridian,
LEE County(s), Florida

HORIZONTAL POSITION INFORMATION (if determined):

Latitude 26° 38' 00.29329" N Longitude 81° 52' 21.20851" W
Y(NORTHING-Ft.) 835939.57 X(EASTING-Ft.) 697798.04 Zone FL W
Convergence 00° 03' 25.7" Scale factor 0.99994316
Coordinate determination (circle one): Field traverse GPS
Horizontal datum (circle one): NAD27 NAD83(1986) NAD83(1990) other (explain)
Accuracy (circle one): 1st 2nd 3rd other NAD83 (1999)

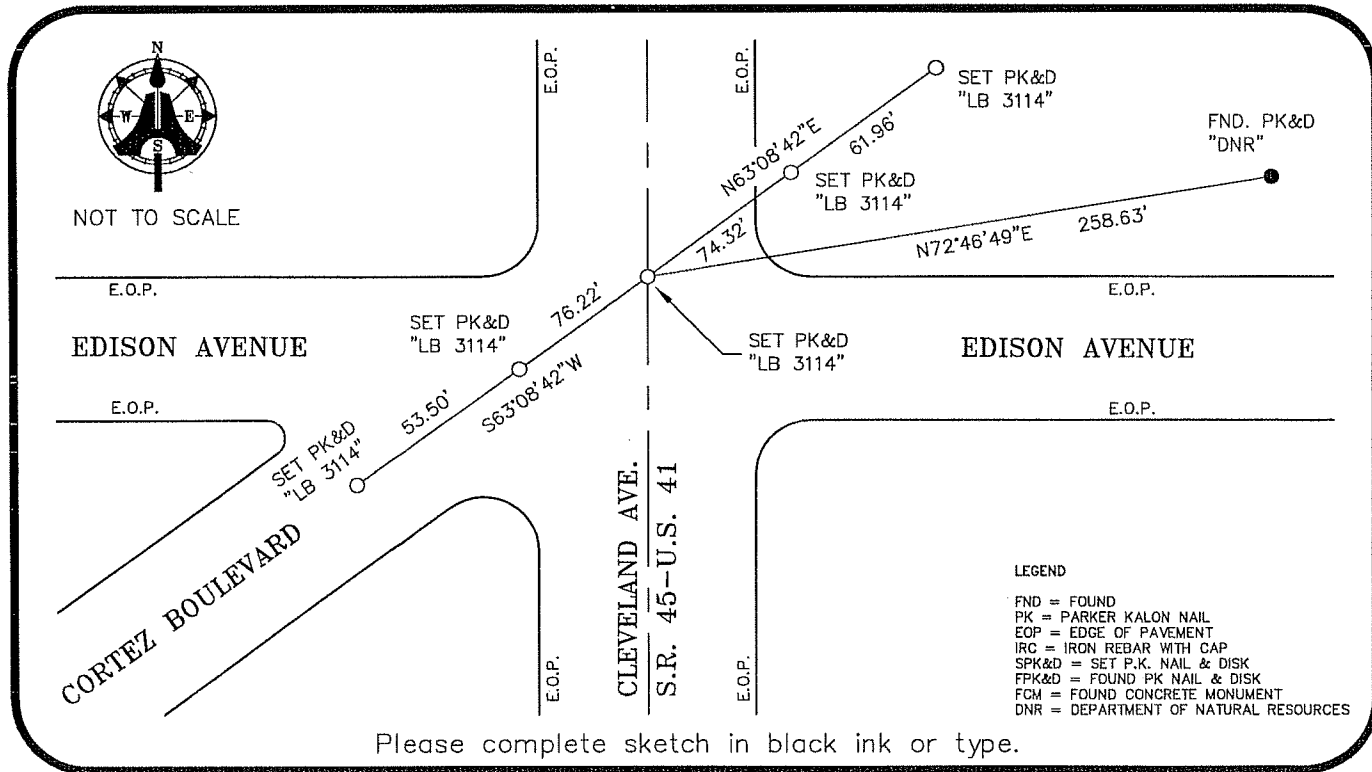

Please complete sketch in black ink or type.

SURVEYORS CERTIFICATE:

I certify the monument and accessories indicated above were field located on MARCH 9, 2007

SIGNATURE
AIM ENGINEERING & SURVEYING, INC. 5688 PSM NO.
FIRM OR AGENCY LB 3114
5300 LEE BOULEVARD ADDRESS
LEHIGH ACRES, FLORIDA 33971-1026
CITY STATE ZIP
(239) 332-4569 3/29/07 DATE
PHONE NUMBER

SEND ORIGINAL TO:
Department of Environmental Protection
Bureau of Surveying and Mapping
3900 Commonwealth Boulevard
Mail Station 105
Tallahassee, Florida 32399

*Lead by Ben
Winkler
2005
9286*

D.E.P. USE ONLY	
Processed: _____	
B.L.M. - I.D. <u>600340</u>	
QUAD - I.D. _____	

EMBOSSSED SEAL OVER SIGNATURE